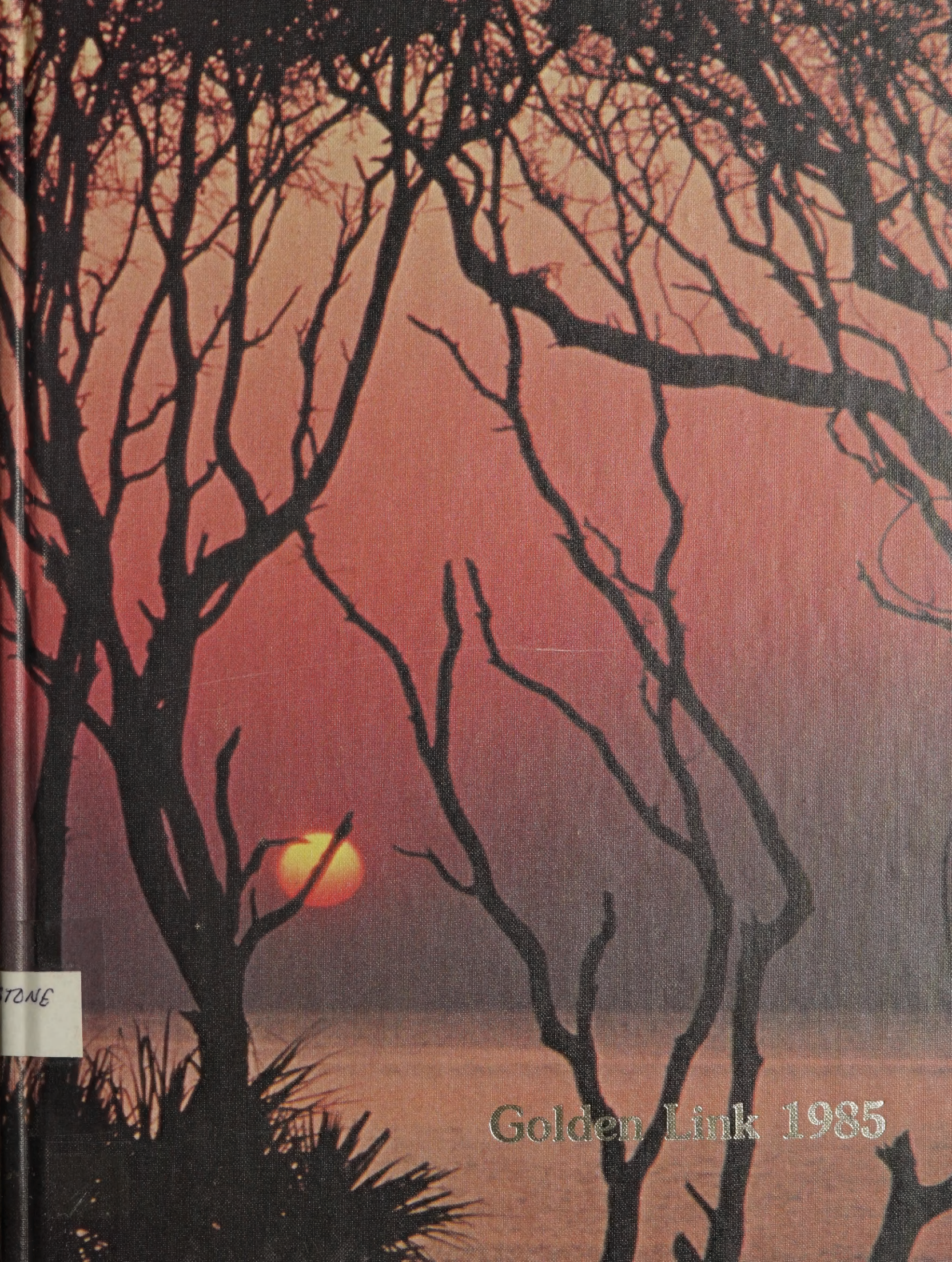

STONE

Digitized by the Internet Archive
in 2021 with funding from
LYRASIS and LYRASIS Members

https://archive.org/details/goldenlink1985blue

Golden Link

1985

Bluestone Senior High School

Skipwith, Virginia 23968

It matters not how strait the gate,
How charged with punishment the scroll;
I am the master of my fate:
I am the captain of my soul.

—William Ernest Henley
"Invictus"

Volume 30

Ups and Downs

From success to fiasco
The events of a school year
Diminish or Accelerate
According to the season.
Certain occasions stand out.
Successful programs become
Exemplary memories:
Blunders diminish and dim
In retrospect,
Chalked up to experience.
At staccatoed intervals
Crescendoes and Decrecendoes
Break the routine pace,
A mere pause in the continuous
Process of Education.

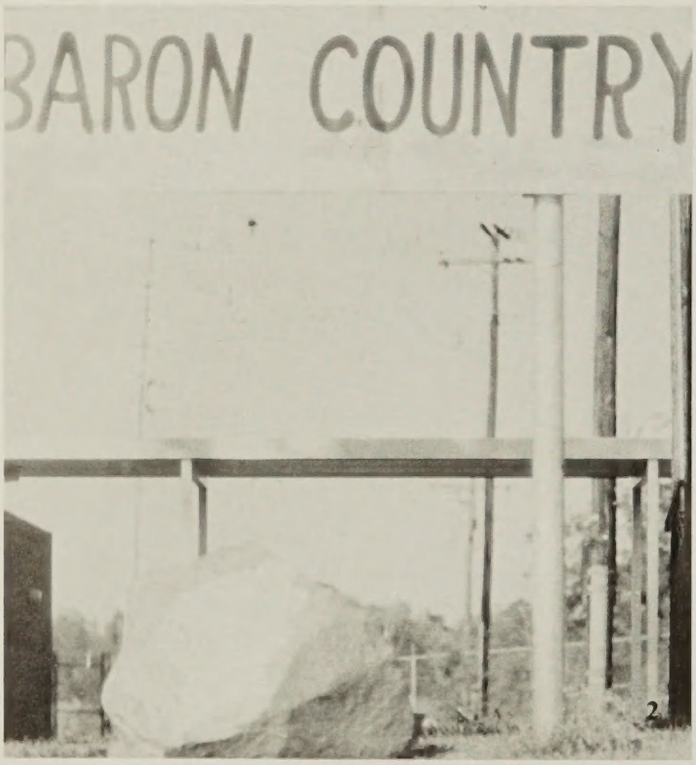

2

4

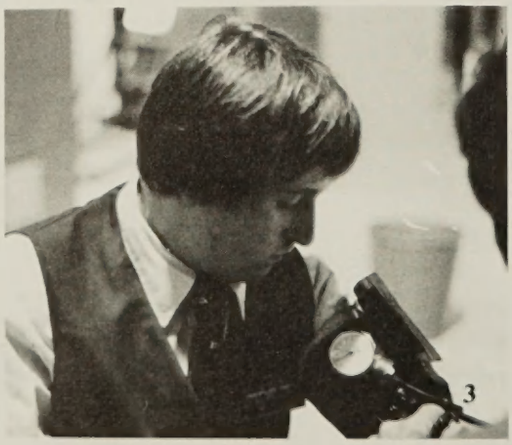

3

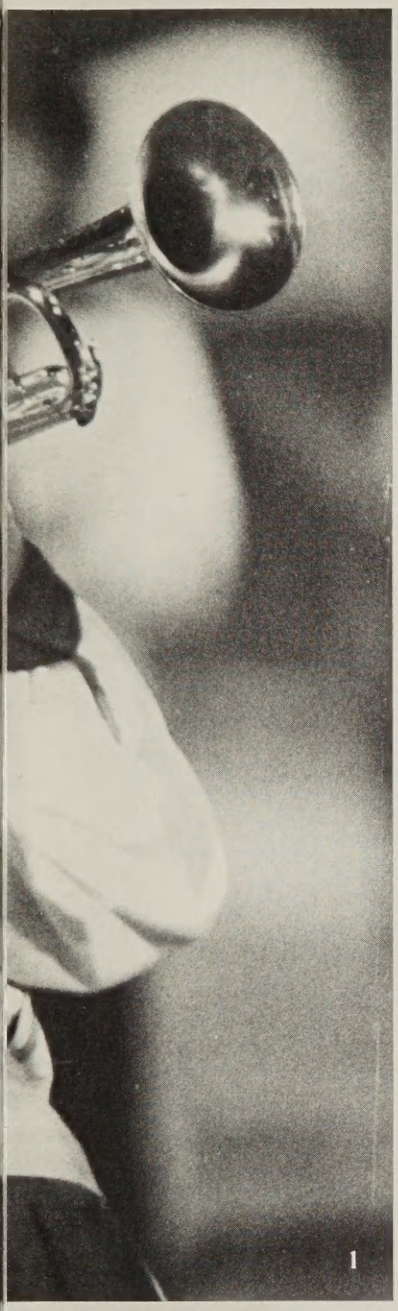

1- Chris Smith
2- Our new rock
3- Scott Currin
4- Mr. Price helps students work on a Homecoming float.
5- Mandy Burnette
6- The Baronettes
7- The Barons
8- The student body

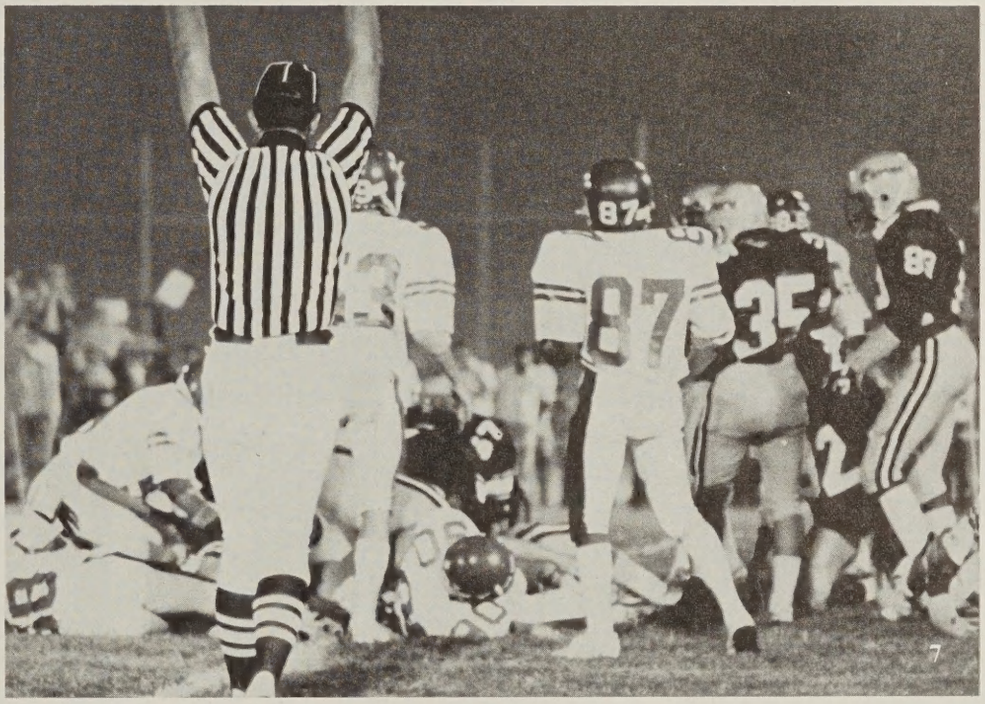

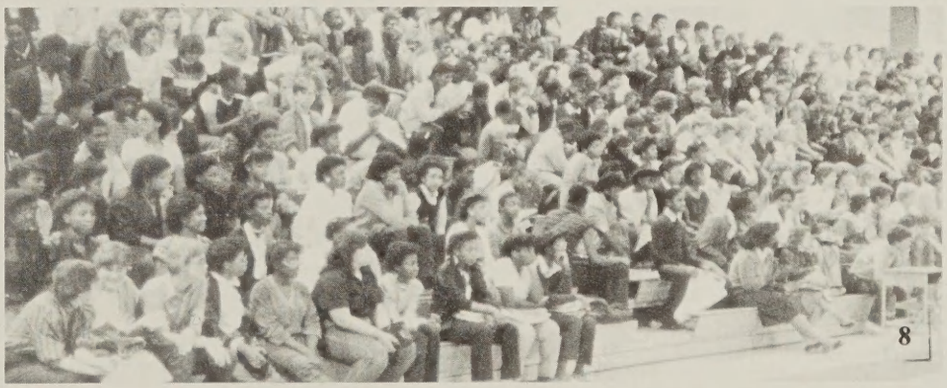

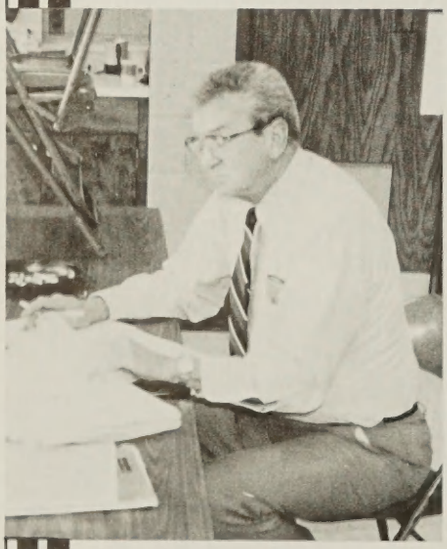

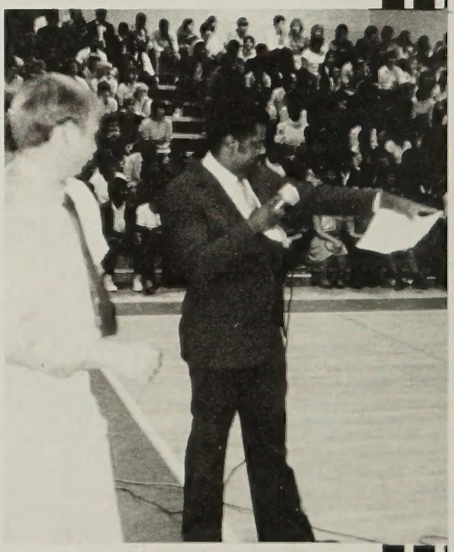

Top — Teacher faculty meeting
Left — Mr. O. B. Crowder
Middle — Teachers on Hillbilly Day
Right — Mr. Brown and Coach Clary

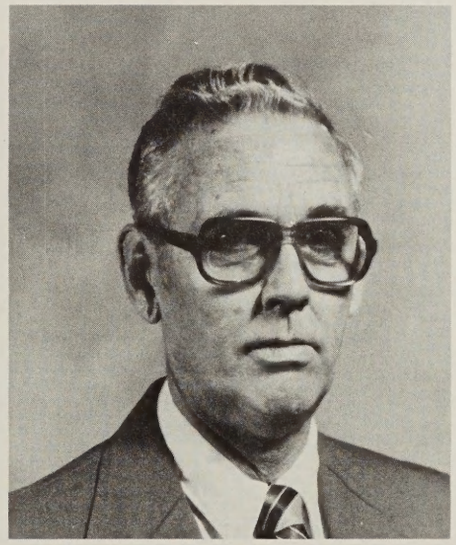

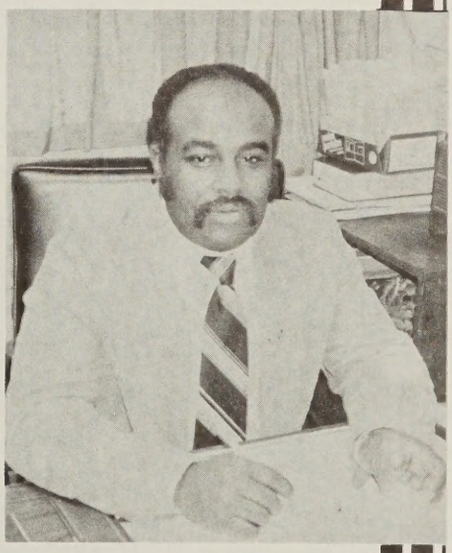

To — Mecklenburg County School Board: 1 — r Seated — James Brooks, Francis Clark, William Jones, S. B. Land, Coleman Speece, W. T. Carter, W. M. Jiggetts, Dr. William Shelton, William Averette, and Rebecca White Standing — Winfred Hudgins, Dr. Jerry Austin, Superintendent Left — Ms. Gloria Talbott, Principal Middle — Mr. Edward A. Blane, Asst. Principal Right —Mr. Lindell T. Palmer, Asst. Principal

Art
Band
Choir
Photo-Journalism
Physical Education
History

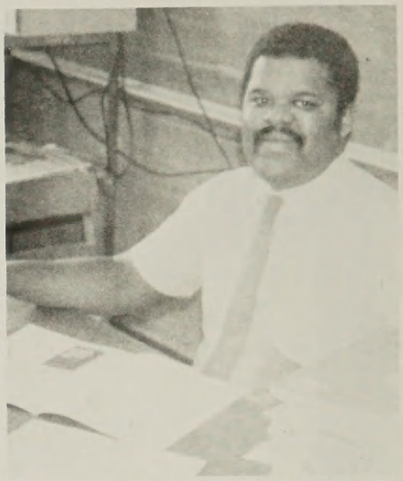

Ricky Allgood
Richard Brown

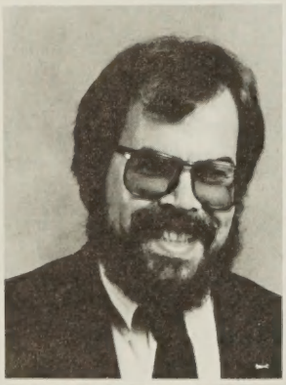

Walter Conner
Timothy Clary

Franklin Burwell
David Crowder

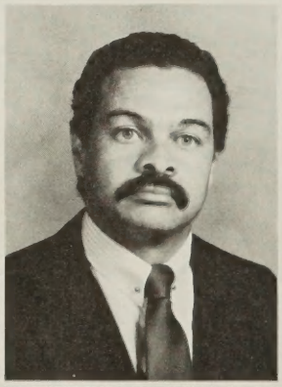

Doris Langhorne
Ed Crowder

Cynthia Reid
Robert Stack

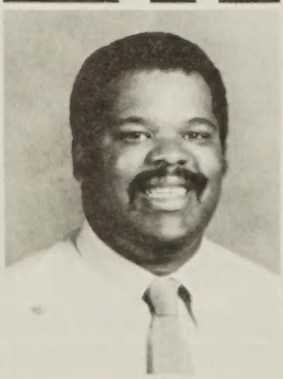
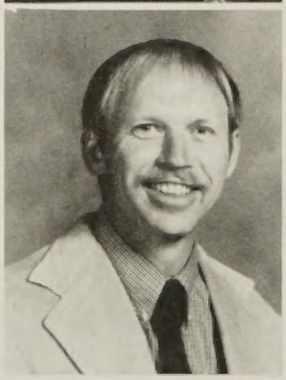
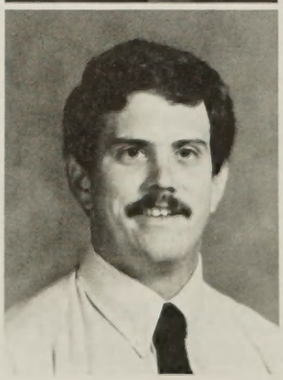
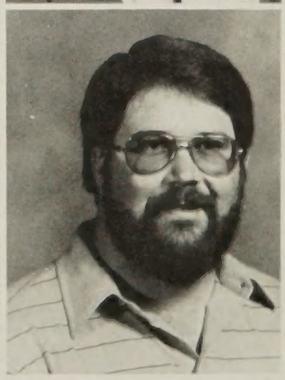
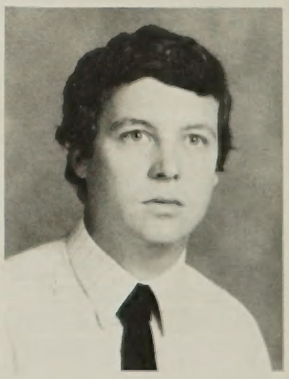

Regina Pool

Academics

Learned men and women share Talent, skills, and acquired Knowledge with eager students. And like a song nearing completion with each consecutive note, the student nears his goals with each newly-obtained fact or skill. These educators carry a great responsibility: The responsibility to prepare young minds and bodies for a fast progressing world.

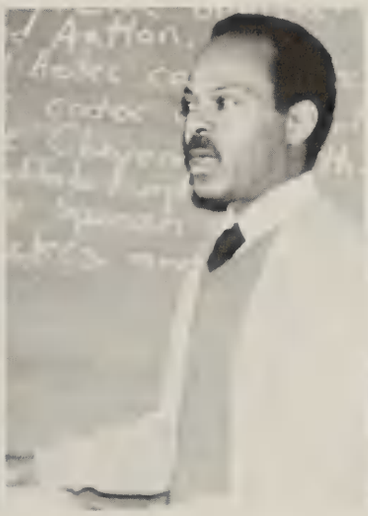

Susan Southall
James Goins
Diane Byrd

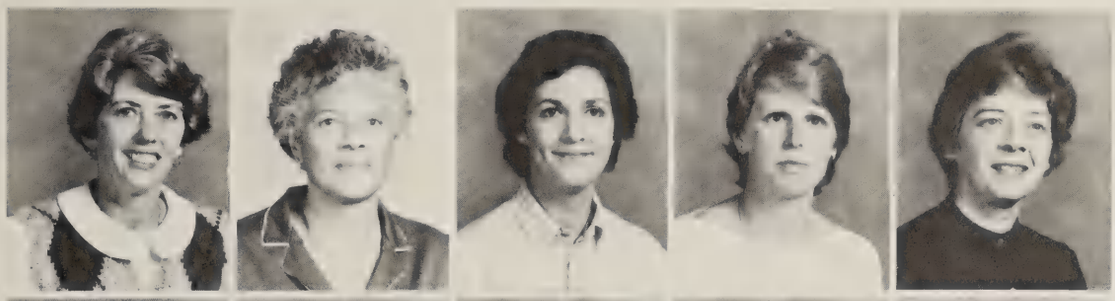

Joanne Andrews
Hortense Bouldin
Joan Burnett
Diane Byrd
Betty Crowder

O. B. Crowder
Trudy Gentry
Deborah Hamilton
Eileen Harris
Jaynette Howard

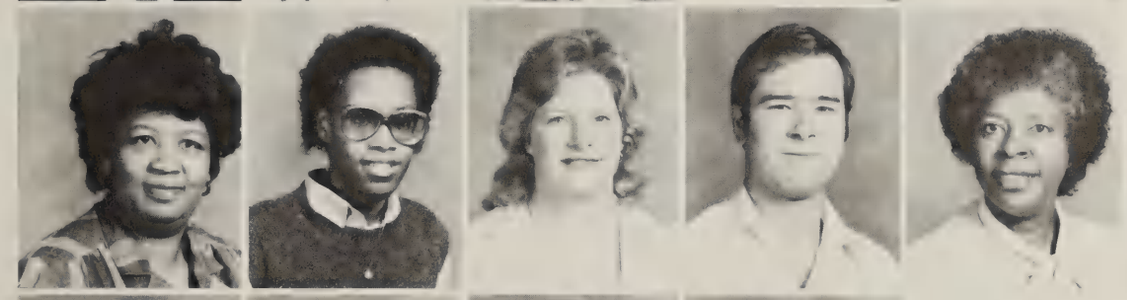

Hilda Jones
Janice Lipford
Kathryn Moss
Dewey Lowery
Pearlene Pearson

Regina Pool
Patricia Ryan
Nancy Talley
Shirley Van Hoy

Mrs. O. Reid

Mr. C. E. Jones in class

Mrs. Bagby

Mr. Mull and Kim Nicholson

Accounting
Agriculture
Air-Conditioning and Refrigeration
Auto Mechanics
Building Trades
Business Machines
Consumer Sewing
Distributive Education
Drafting
Home Economics
Masonry
Shorthand
Stenographer
Typing

Brenda Blackwell
Clarice Davis
Linda Hodges
Louise Puryear
Olivia Reid

R. W. Crowder
Dora Garner
Donald Harday
Moses James
C. E. Jones

Albert Mull
Elmer Pixley
Ronald Price
Willie J. Thomas
Clarence Wilson

Driver's Education
Guidance
IDEA
Special Education
Librarian
Secretaries

Carlton Gurley

Priscilla Walker
Jacqueline Winn

Bonita Goode
Kathleen Parsons
Myrna West

Frances Mosley
Virginia Luck
Cheryl Jones
Mary Hogan
Karla Gravitt

Nancy Briggs
Salley Brown
Doris Kean

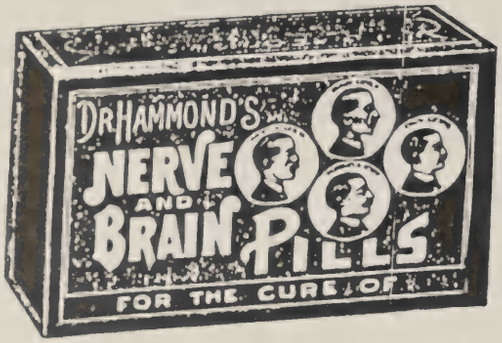

Yearbook

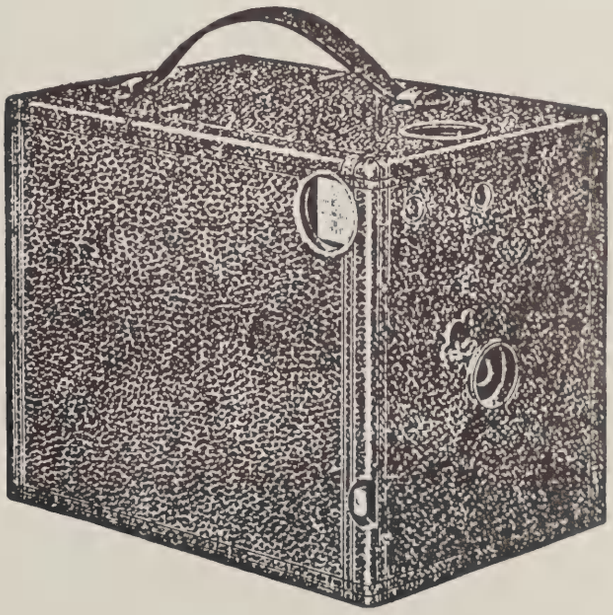

The Marching Barons

Center – Cris Smith and Grey Thorpe
Top Left – South Boston Parade
Bottom – The Marching Barons
Bottom Center – Vernon Carter

Top Right – Gilbert Baskerville and Avis Jones
Center Right – Kelly Lawson
Bottom Right – Helen Tyler

The Auxiliary Corps

Top Left – The Marching Barons
Top Right – Avis Jones, Gilbert Baskerville, Kelly Lawson
Middle Left – Practice – Practice – Practice
Middle right – Flay Team in Performance
Bottom Left – Kelly Lawson
Bottom Right – Diane Hite

Top Left – Mandy Oliver
Middle Left – Flag Team in Practice
Right – Mandy Kinlaw
Bottom Left – Gwyn Hite
Bottom Right – Laura Owen

Presidental Elections

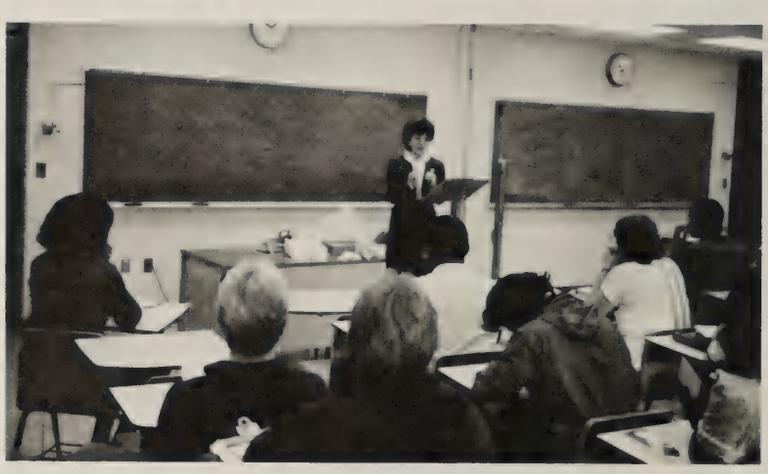

Career Guidance Programs:
Middle Left —Mr. Jones
Middle Right — Mrs. Colgate
Bottom Right — Mrs. Moss

SENIORS '85
SENIORS '85
SENIORS '85
SENIORS '85
SENIORS '85

'85
'85
'85
'85
'85

1. Janet Bess
2. Chris Smith
3. Irene Senter, Larry Craig taking their Senior Pictures. Max Ward — Photographer.
4. Dana Gregory
5. Gary Martin
6. Sandra Yancey

ALLGOOD
Lisa Gale
ASHE
Sylvia Lorraine
AUSTIN
Richard Allen
BAPTIST
Tina Clestine

BARLOW
Tony Christopher
BARNES
Anthony David
BARNES
Darrel Scott
BASKERVILLE
Gilbert

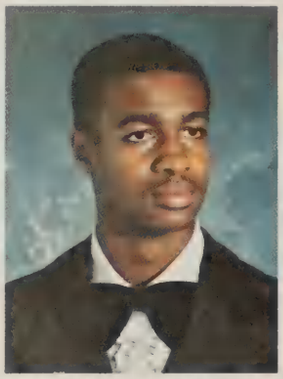

BASS
Wanda Theresa
BESS
Janet Elizabeth
BOWERS
Derrick Earl
BOYD
Reginald Jack

BROWN
Wende Fae
BRUMMELL
Lisa Lashelle
BURWELL
Alphonso L.
BURWELL
Mildred Augusta

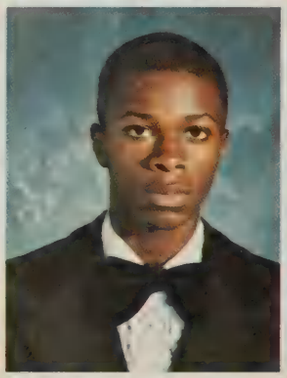

BYRD
Cindy Lou
CAMPBELL
Lynn Alen
CLIBORNE
Earl Wilson
COBB
Rebecca Sue

COLE
Angela Dawn
CONLEY
Edward Kelly
CRAIG
Larry Paige
CURRIN
Christopher Michael

DAHL
Allen Louis
DALTON
Christopher Lynn
DAVIS
Diana
DAVIS
Isaac Irvin

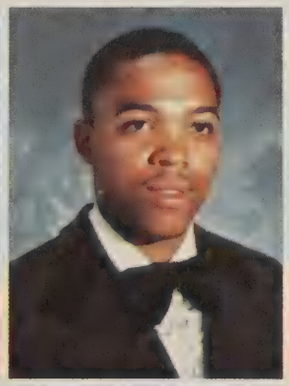

DAVIS
Mary Ann
DAVIS
Robert Henry
DAVIS
Sharon Angela
DAY
Eldred Llewllyn

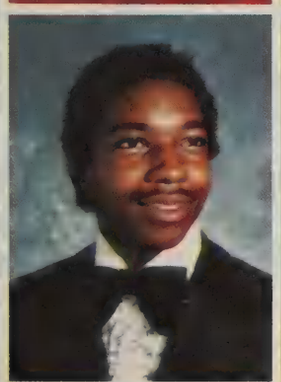

DOKES
Reginald Wendall
DUKE
Lisa Darnell
EDMOND
Carol Diane
ELAM
Frances Denice

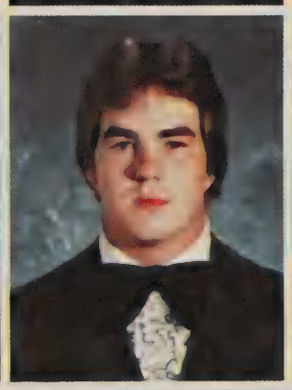

EVANS
George Anthony
FAUCETTE
William Earl
FRIEDFELD
Alyssa Kaye
GABRYS
Tracie Ann

GRADUATION 1984

The Senior Class of 1984 held their graduation ceremony on June 2 at 3 P.M. in the school gymnasium. Mrs. Gray Moss was in charge of the ceremony.

Kimberly L. Gupton, valedictorian, gave the senior challenge and Ann Owen responded for the juniors.

The speaker, Ms. Roxie Ann Oliver Rosemond, a former Bluestone graduate who went on to become a graduate of the Marshall-Wythe School of Law at the College of William and Mary. She became Vice-President of William and Mary's Women's Law Society while she was there. She is now Assistant Prosecuting Attorney in Norfolk.

Kim Gupton received the Fenton G. Williams scholarship and Evelyn J. Ward gave the presentation of the Senior Class Gift and Memorial Plaque.

1. Honor Graduates l-r Richard Parks, Gerald Howard, Barbara Herman, Diana Gurley, Kim Gupton, David Gillis, Donna Fuller, Lisa Davis, Richard Andrews.
2. Ann Owen, Junior Marshal
3. Sam Wallace
4. Ms. Roxie Ann Oliver Rosemond
5. Kim Gupton receives the Fenton G. William Scholarship
6. Ann Owen

Juniors Prepare for 'Magic in the Night'

1. Ann Owen
2. Mr. Price
3. Valerie Jones, Gregg Gordon
5. Mr. Price
6. Gilbert Baskerville

GARNER
Demetriss
GARNETT
Charles Lenwood
GLASS
Wanda Renee
GORDON
Tinnell Ann

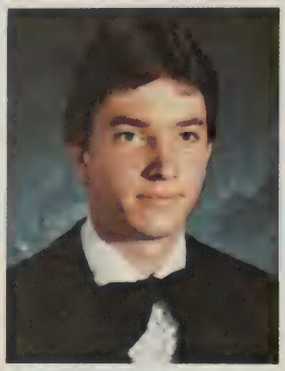

GREEN
Patricia Ann
GREENE
Rodney Allen
GREGORY
Dana Lynn
GREGORY
Thomas Edwyn

GRIFFITH
David Kyle
GRIFFITH
Lisa Matthews
GUERRANT
Sherry Lane
HALEY
Pamela Lee

HARDEMAN
Jesse Lee Jr.
HARDY
Colleen Demectria
HARGROVE
Samuel
HARRIS
Janice Naomi

HARRIS
Marsha Yolanda
HARRIS
Vincent David
HARTSOE
Larry Edward
HAYES
Gena Renee

HILL
Robin Renee
HILLARD
Gayle Marie
HUFF
Sterlin Wayne
HUTCHINS
Mary Frances

JOHNSON
Kenneth Vernon
JONES
Valerie Ann
JORDON
Timothy Joe
KINLAW
Amanda Hope

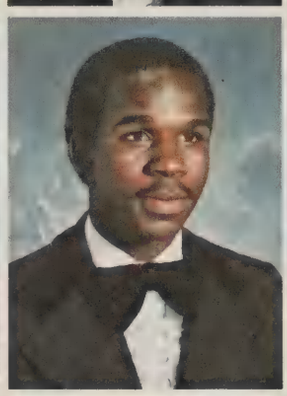

LACKS
Ernest Franklin
LANKFORD
Darrell Nelson
LEWIS
André Christopher
LINDHOLM
Vince Miles

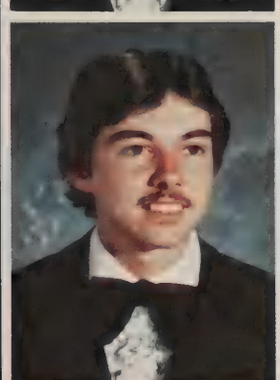

LIPSCOMB
Michael Stephen
LOFTIS
Paul Dwayne
LUCK
Virginia Michelle
MARABLE
Octavia Regina

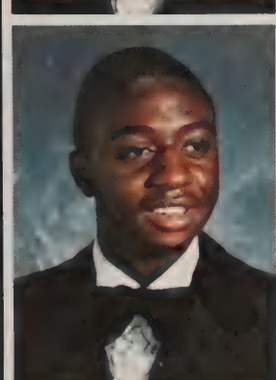

MARROW
Yolanda Stacey
MARTIN
Gary Lee
MARTIN
Tammy Lynn
McCLURE
Della Denise

MAGIC IN THE NIGHT

Magic was in the night as the Juniors and Seniors escorted their dates into the Prom. A stream of magical colors hung from the ceiling. Who was going to be the queen of the Magic Night? — It was Lisa Frazier. The music was provided by "Commonwealth". Mr. Ronald Price was head of the Prom preparation.

1

3

4

7

8

11

1. Mr. Price and Queen Lisa Frazier
2. Mrs. O. Reid, Mr. and Mrs. Price
3. DeAnn Yager, Ben Duncan
4. Mr. Price, Lisa Frazier
5. Dale Davis, Keith Bowers, Gloria Talley, Debra Jones, Sarah Stroble
6. Mr. Benton, Mr. Palmer, Mr. Reid
7. Evelyn Ward, Randall Daves
8. (L-R) Roxanne Lewis, Carl Montdragon, Diana Gurley, Robert Wilkerson, Robin Thomasson, Scott Bradshaw, Kathy Blalock, Lynn Hite, Lisa Frazier, Lynda Robertson, Frankie Watson.
9. Ann Owen, Chris Dalton
10. Dana Thomas, Valerie Jones
11. 'Commonwealth', Kristi Williams, Duane Griffin
12. (L-R) Don Hite, Lisa Frazier, Lynn Hite, Jeff Jones, Kelly Bailey.

MOODY
Kenneth Paul
NASH
Kristin Lynn
NELSON
Bernice Marie
NEWMAN
Pamela Rae

NUTTER
James Mark
OLIVER
Fannie Harrison
OSBOURNE
Joyce Ann
OWEN
Ann Elizabeth

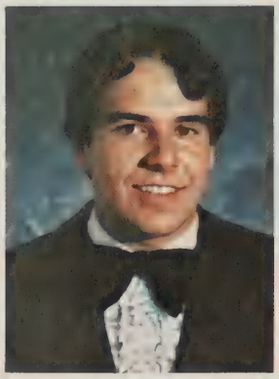

OWEN
Bruce Wayne
PETTUS
Quincy Monic
PHARR
Randall Lee
POWELL
Edwin Witt

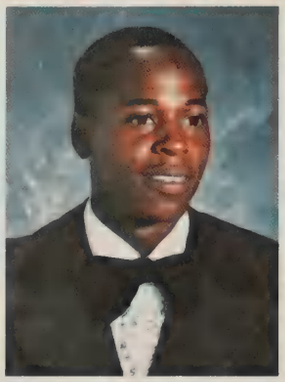

PROPST
Linda Kay
RICHARDSON
Anita
RICHARDSON
Tonya Delores
RICKETSON
Donna Kay

ROBERTS
Carla Ann
ROBINSON
Theresa
RUSH
Richard E.
RUSSELL
Tammy Sue

SADLER
Joann
SANDY
Christopher Lee
SANDFORD
Lisa Janell
SAUNDERS
Marcel Lestine

SEAMSTER
Lisa Ann
SEATE
Angela Carole
SHIELDS
Leroy
SIMMONS
Kenneth Steve

SMITH
Byrd Lynne
SMITH
Chris S.
SMITH
Edward Monique
SMITH
Judith Christine

SMITH
Kevin André
SPEEDE
Darryl P.
SPEEDE
Debra Dorsena
SPEER
Rhonda Leigh

SPRUILL
Teresa Nell
STOVALL
David Lee
SVENSSON
My
TERRY
Daisey Marie

1. Homecoming Court: (L-R) Lisa Brummel, Angela Seate, Barbara Wilkerson, Roxanne Wilson, Lisa Bowling, Karen Wilkerson, Tammy Seate, Laura Eggleston, Diane Hite, Aleta Watson.
2. Mr. Blane and Homecoming Queen Angela Seate
3. Randy Abers, Ernie Lacks

4. (L-R) Mandy Oliver, Rhonda Speer, Kipley Crowder, Tara Tomasson, Sherry Toon, Laura Eggleston, Kelly Bailey, Libby Vaughan, Sandra Yancey, Alyssa Friedfeld.
5. Jennifer Watts, Rodney Greene, Dana Clay, Debbie Towler
6. Tony Sandy

HOMECOMING

7. Lee LaPradd, Tracy Pulliam, Carla Yancey, Jan Green
8. Lee La Pradd
9. My Svenson, Wanda Glass, Lisa Allgood, Randy Pharr, Tammy Waldrep

10. Pam Evans, Benita Gordon, Wanda Glass.
11. Spanish Club
12. Scott Currin, Ronnie Clay

TERRY
Jennifer
TERRY
Lesa Elois
TERRY
Torres Vincent
THOMAS
Dana Alan

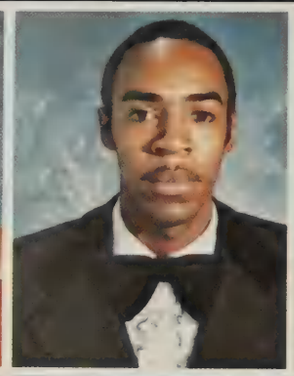

THOMPSON
Carol 'Lisa'
TOONE
Brian Kimball
TOWLER
Debbie Jean
TOWNES
Danny Lorenzo

TUCK
Anthony Maurice
TYLER
Helen Hoge
TYSINGER
Larry
WALDREP
Tammy Brooke

WALKER
Pamela Marie
WALKER
Wendy
WATSON
Franklin Matther
WATTS
Jennifer Lee

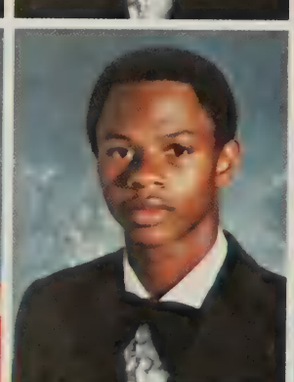
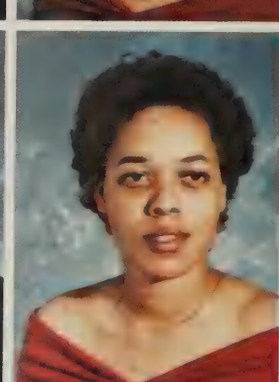

WEBSTER
Laura Jeanne
WEST
Sandra Diane
WHITE
Arnold Glenn
WILKINSON
Barbara F.

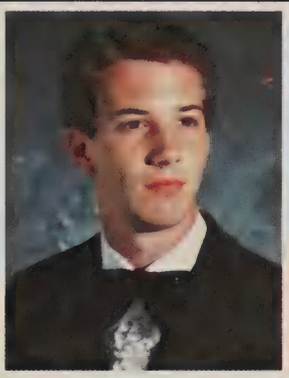

WILLIAMS
Elaine Kelly
WILSON
Anthony Todd
WILSON
Roxanne
WILSON
Sterling Edward

WINKLER
Carolyn Louise
WOOD
Gary Clyde
YAGER
Deann
YANCEY
Sandra Gail

1. Joanne Sadler giving blood.
2. Kevin Smith, Tony Sandy, Brian White, Bruce Owen.
3. Frankie Watson, Sophia Small, Tony Barlow, Anthony Barnes.

BURWELL
Tyrone
CARTER
Sandra Carol
DANIEL
William Bernard
JACKSON
Lee Roosevelt

REED
Bessie Mae
REID
Betty Jean
SMALL
Sophia Alice

1. D.B. Crowder paints the Baron Head for Homecoming.
2. Don Hite, Kelly Bailey
3. Prom '84
4. Mr. Blane, Angelia Seate, Mr. Seate
5. Diane West

Homecoming Week
Hobo Day

Kelly Bailey
Vince Barnes
Wendy Booth
Janet Brankley
Lucille Brankley

Kim Carter
Phyllis Carter
Vernon Carter
Dennis Clark
Ronnie Clay

Craig Coghill
David Coleman
Elizabeth Cope
Ty Crowder
Brenda Crute

Bloody Deraville
Paulita Deraville
Jamie Edgerton
Connie Edmonds
Steven Egglesiton

James Elder
Michele Eubank
Stayce Finley
Dala French
Annette Garland

Bridget Gillis
Rita Goode
Stephanie Gregory
Deborah Gryder
John Gryder

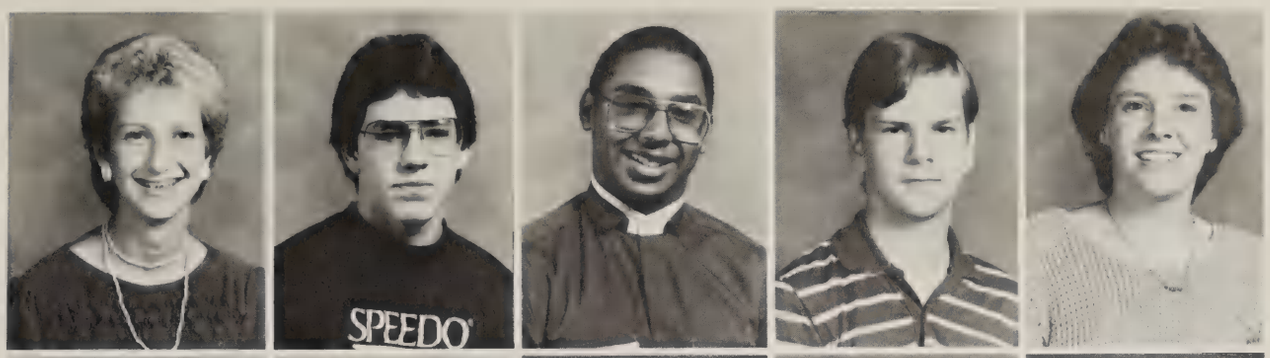

Connie Gupton
Jonathan Harris
Ricky Harris
William E. Harris
Peggy Hart

Jackie Hite
Sherri Hubbard
Charles Hutchins
Arthur Jackson
Penny Johnson

Adrian Jones
Al Jones
Avis Jones
Curtis Jones
Stephanie Jones

Tony Killeen
Robby Latimer
Shawn Lewis
Karen Lindholm
Randy Lipscomb

Larry Matherly
Carolyn Mayo
Tracy McCargo
Mike McGee
Gerald Moody

Roy Moore
John Morrison
Jeff Mull
Jalene Newton
Modonna Newton

Drew Nutter
Teresa Overby
Dwight Owen
Susan Palmer
Tanya Pettus

Russell Pruitt
John Rice
Sheri Rice
Susan Rice
Kevin Royster

Lisa Sanders
Wandelin Saunders
Tammy Seate
Irene Senter
Keith Smith

Lisa Smith
Sylvia Mears Smith
Robin Stembridge
Rhonda Taylor
Clint Tharpe

Dwayne Tharpe
Karen Thompson
Cassandra Thornton
Tammy Tollerson
Yvonne Towler

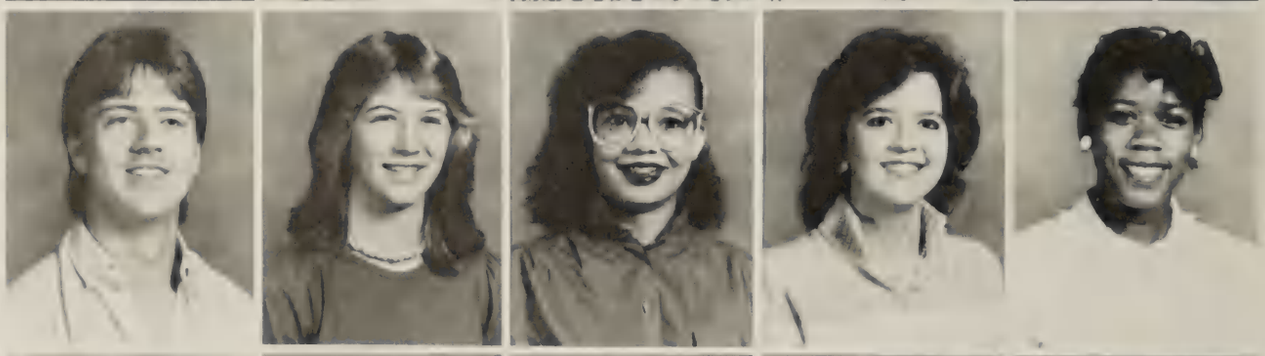

Wilson Townes
Charles Tucker
Eric Tucker
Pattie Tucker
Rhett Tyler

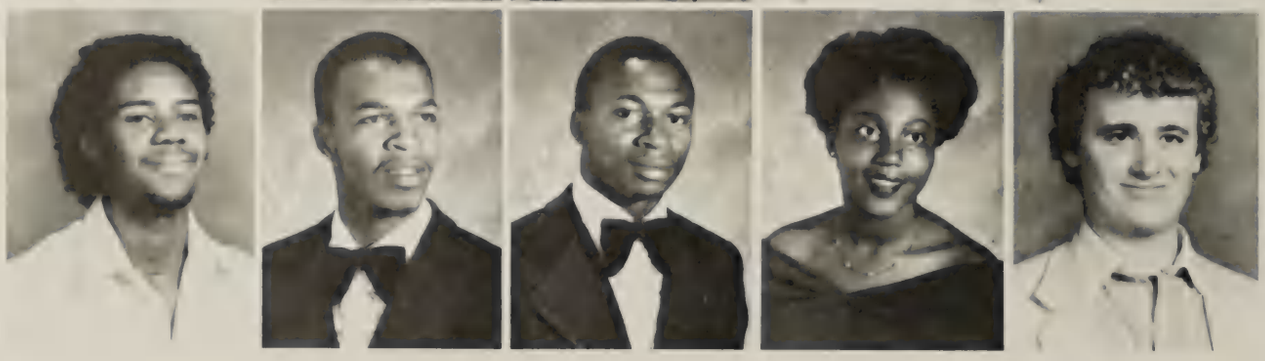

Libby Vaughan
Bill Whitehead
Karen Wilkerson
Sally Williamson
Sherrie Williamson

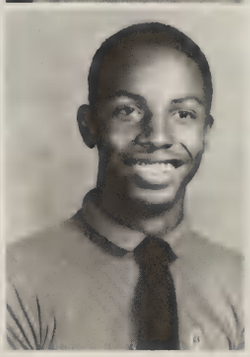
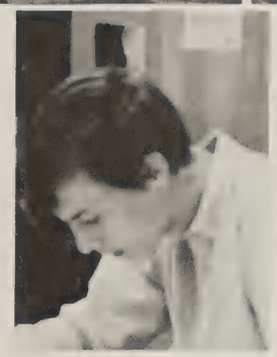

Miakel Wise
Roy Carter

Top Middle – Craig Coghill
Top Right – Rita Goode
Middle – Libby Vaughan, Kelly Bailey
Bottom Left – Mandy Burnett, Zelick Taylor, Tony Killeen
Bottom Middle – Stephanie Jones
Bottom Right – Marcel Stroble, Jackie Barnette

Randy Abers
David Allgood
Susan Anderson
Raquel Austin
Stacey Austin
Kenny Bess

Scott Blankenship
Joey Blanks
Charlene Body
Connie Breedlove
Waverly Brown
Donna Burwell

Laura Cash
Jane Card
Angela Claiborne
Jason Claiborne
Chuck Clay
Kathy Coleman

Shelly Compton
Teresa Cooke
Christy Covington
Kipley Crowder
Anne Crutchfield
Marie Darden

Scott Davis
Wendy Edmonds
Laura Eggleston
Pam Evans
Wendy Ferrel
Margo Fisher

Tracy Fowlkes
Tammy Franklin
Alphonso Garner
Cheryl Garner
Ronald Goodwin
Lin Grainger

Sherwood Green
Keith Gregory
Jodi Griffith
Ray Gupton
Darrin Hardy
Charlette Hargrove

Pam Hammond
Demetria Harris
Eddie Harris
Tim Harris
Sandy Hartrum
Pam Hawkins

Gwyn Hite
Steve Hogan
Rodney Hudson
Darren Huff
Marie Hutchins
Mike Ikenberry

Wayne Jett
Kevin Johnson
Mike Jones
Shirelle Jones
Annela Jordan
Alec Kearns

Scotty Keeton
Carrie Kinlaw
Donovan Knight
Amanda Lankford
Kelly Lawson
Towanda Lea

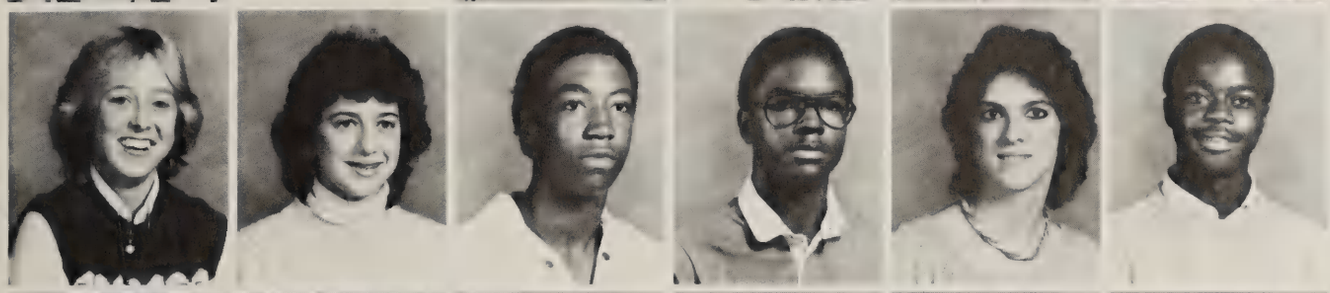

Amy Leach
Vikki Lenhart
Kenneth Lewis
Steven Mallory
Tammy Martin
Bobby McClure

David Mondeau
Cale Moody
Christy Moore
Curtis Moore
Dean Myrick
Charles Newby

Mellisa Newcomb
Gary Newton
Mary Carol Newton
Lee Norwood
Rosemary Oliver
Michelle Osborne

Tammy Overton
Laura Owen
Charles Parrish
Randy Pittman
Wendy Powell
Lisa Propst

Tracy Pulliam
Melody Queensberry
Max Reid
Roger Rice
Mark Riggan
Toby Ryan

Anna Seate
Angela D. Smith
Angela M. Smith
Henry L. Smith
Scott Spencer
Evan Stembridge

Ronald Tharpe
Mike Thompson
Kerrin Tisdale
Kevin Tucker
Andy Wagstaff
David Waldrep

Virginia Walker
Wendy Watson
Mark Weary
Trevor Weary
Michelle Webb
Talbott West

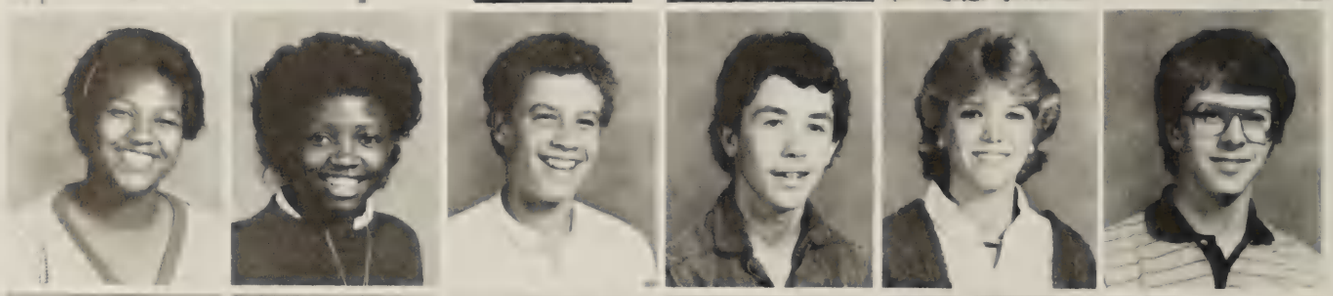

Brian White
Michael White
Percy White
Tammy Wilkins
Robert Wilkinson
Natasha Wise

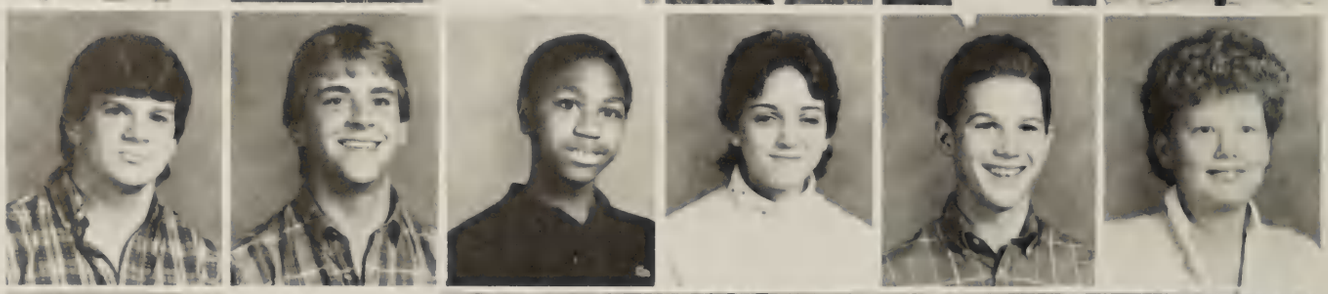

Carla Yancey

Scott Spencer
Natasha Wise

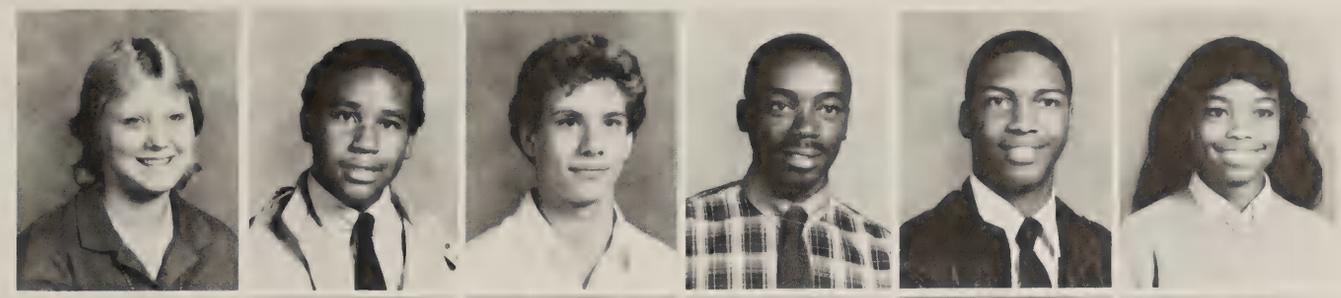

Michelle Anderson
Ellis Bacon
Stanley Blanks
Mark Boyd
Robert Brooks
Marjorie Brummell

Phyllis Bullock
Jay Burnett
Mandy Burnett
Denise Byrd
Curtis Campben
Wilnette Carter

Amy Cash
Tanya Coghill
Bobby Crute
Steve Crute
Gina DeSantes
Bobby Dodson

Jaquetta Downey
Jeffery Duncan
Mark Edwards
Judie Elder
Chris Elliot
Pam Elliot

Becky Farrar
Michelle Garner
Chad Gill
Sherry Gould
Jon Green
Judd Querrant

Sonya Hardy
Lorne Hargrove
Lynn Harris
Mary Kyle Harris
Larry Hayes
Angela Henderson

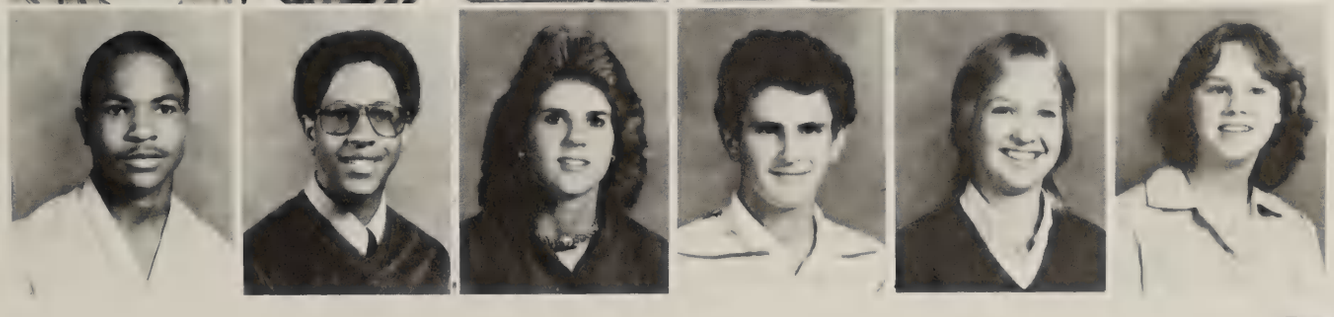

Martin Henderson
Michael Hester
Dianne Hite
Steve Hite
Lisa Hudson
Charlotte Keeton

Brenda Kennedy
James LaPradd
Tawanna Lewis
William Liggon
Lisa Liles
Brenda Lloyd

Harrison Lloyd
Eric Locklear
Cheryl Lyons
Carol Matherly
Renae Moody
Lisa Newcomb

Ronnie Newton
Christine Norwood
Mandy Oliver
Veronica Oliver
Gail Overby
Wendy Owen

Angie Parker
Tina Phillips
Linwood Pruitt
Carnell Richardson
Pam Roberts
Jackie Russell

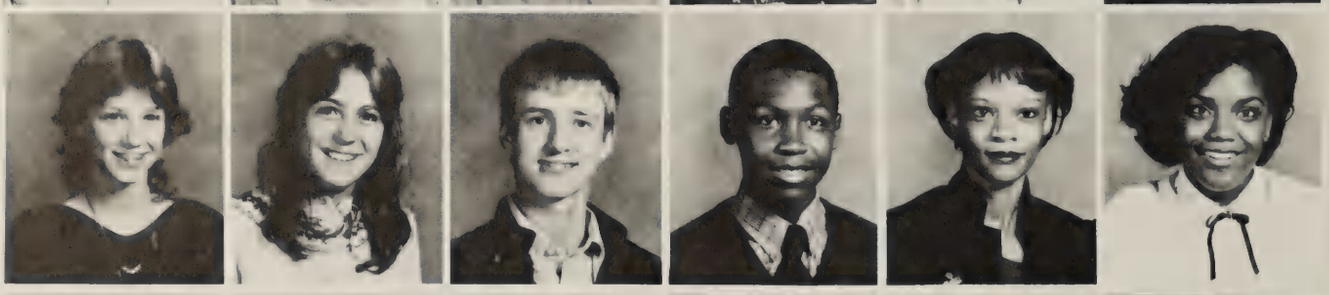

Brad Simmons
John Simmons
Audrey Smith
Heath Sneed
Pamela Speede
Ted Speer

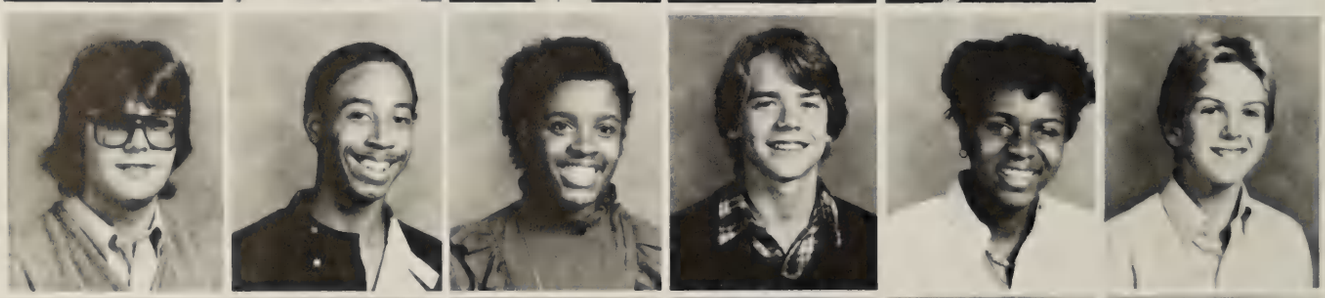

Zelick Taylor
H. E. Tharpe
Tara Thomasson
Toni Thorne
Sherry Toone
Glen Townes

Trentae Townes
Joseph Tuck
Sharon Tucker
Mary Katherine Vaughan
Chandler Walker
Elizabeth Walker

Juanita Walker
Victoria Walker
David Whitaker
Vickie Wilbourne
E. C. Williamson
Rhonda Williams

Tammy Williams
Sam Woodson
David Worley
Theresa Yeates
Richard Young

Left — Mandy Burnett
Right — Jane Card, Lisa Propst, Jeffery Duncan
Bottom Left — Hunt Ward, Chris Elliot
Bottom Right —Lee LaPradd, Jon Green

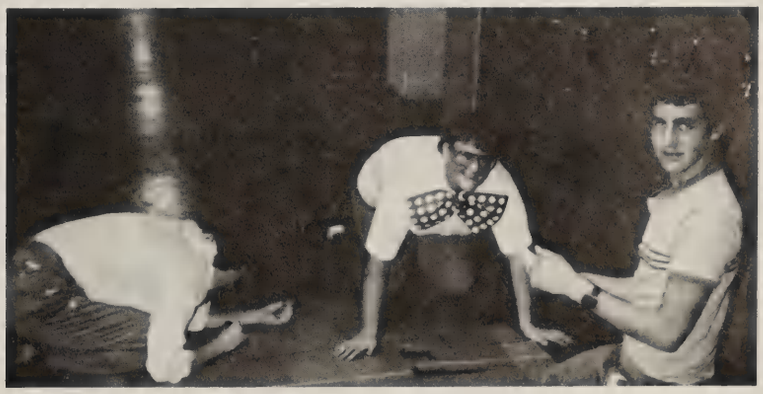

Top Left — Kim Nicholson in computor class.
Bottom Left — Paul Moody in Ag.
Top Right — Mr. Mull (r) Electronics Instructor
Bottom Right — Sherrie Williamson, Pamela Hughes in Electronics class.

Upper Left — Mr. Crowder and industrial Arts class
Lower Left — Larry Tysinger
Top Right — Allen Patterson, Larry Hargrove
Middle — Sarah Stroble
Right — Commercial Sewing

GET
BALL
86

Bluestone Baseball Team No. 1

Bluestone Senior High School's baseball team started its season off on a very bad step by losing to Lunenburg twice in a double-header, but they finished Region I champions.

In the first game of the double-header against Lunenburg, we started off playing well, but they came back in the last inning to win by two runs at 6 to 4. In the second game our pitchers were off the mark and we lost 6-2.

Next we played in the tournament at Brunswick Senior High School. In the first game, we beat the home team Brunswick by the score of 4-2. In the championship game we were playing Randolph-Henry High School. We were just as good a team as they were but we played poorly and they played well and won 7-1.

We played some nondistrict games before the district race started and won all of these games.

Then on a Tuesday night in March the district games started and Bluestone was playing Brunswick. Bluestone came in with a lackadaisical attitude thinking they were going to win easy, but Brunswick was a much improved team from the one we played in the tournament. Brunswick took the game by a score of 7-1.

After that Bluestone went on a tear and won every other district game left except two. One was a 0-0 tie against Randolph-Henry and the other was a heartbreaking loss to Nottoway in the last district game of the year. During their winning streak, Bluestone played very good baseball. In the district championship game at Randolph-Henry it was tied 1-1 going into the last inning and Bluestone came out a winner 3-1. Bluestone had finally done it. For the first time in 20 years they were district champions.

Between the final district game and the regional there was a district tournament to decide the number two team from our district that was to go to the regionals also. We lost the first game. Randolph-Henry won the tournament.

In our first game of the regionals we were to play a team out of Richmond. They were Midolothian. They were a solid ball team through and through. At the end of the game we had won 2-1.

The next team we were to play was Bruton. They were from near Williamsburg. They were an average ball club, but we won by six runs at 10-4.

Next we were to play Varina High School at their home field. They were located on the east side of Richmond. We stretched out and got ready to play. Varina was a very, very good baseball team. We played even throughout the game. In the next to last inning we were leading 6-4. All we had to do was keep them from scoring any more runs. They had two more chances to hit. On their first bat we held them. Going into the last inning we wanted some insurance runs, but we didn't get any. They came to the plate, their last chance. They scored one run, but they couldn't get any more and we went on to win by the score of 6-5.

Bluestone had done something that no other team in Bluestone history has ever done and that is win a regional championship. We were headed to the State Tournament.

We were to play the Region II champions, Park-View Sterling. They were a very, very, very good team. We played pretty even until the 4th inning. In the 4th inning we made 4 or 5 costly errors which gave them a 9-3 lead. We started to come back, but it was too late. They had just gotten too far out in front. They won the game 9-5.

They were real nice, because after the game the team's parents had fixed us supper. Their coaches came over and talked to us, as well as some of the ball players. One of their coaches complimented us by saying that they were lucky to have won.

On the way home we figured it out, and if it hadn't been for that one bad inning, we would have won 5-4.

We might not have won the state tournament but we still had the best season a Bluestone team has ever had.

by Mike Jones

The Baronettes were a young but competitive team. They were coached by Doris Langhorne and the team was 6-4 in the district. Camille Barnette was leading scorer on the team and made 1st team all-district and honorable mention all-regional. Donna Burwell made 2nd team all-district. Janet Bess and Vandelisa Clay received honorable mention all-district. The Baronettes were mostly freshmen and sophomores.

Scoreboard	
48-54	Prince Edward
51-54	Dinwiddie
42-49	Prince Edward
65-32	Cumberland
50-58	Dinwiddie
41-23	Cumberland
56-39	Parkview
56-44	Randolph Henry
32-35	Brunswick
49-71	Greensville
41-51	Nottoway
(won by forfeit)	
68-54	Parkview
70-52	Randolph Henry
59-71	Greensville
56-37	Nottoway
69-53	Parkview
43-50	Brunswick

Girls' Basketball

1- Tracy McCargo, Rhonda Baskeville, Carsandra Barnes, Camille Barnette
2- Camille Barnette, Janet Bess
3- Janet Bess
4- Tracy McCargo, Janet Bess, Donna Burwell
5- Ingrid Watson, Avis Jones
6- Donna Burwell, Avis Jones, Camille Barnette
7- Camille Barnette, Janet Bess
8- Janet Bess
9- Vandelisa Clay
10- Donna Burwell, Avis Jones, Vandelisa Clay

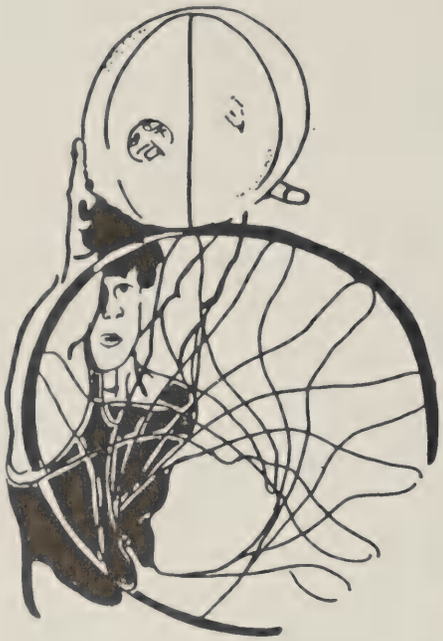

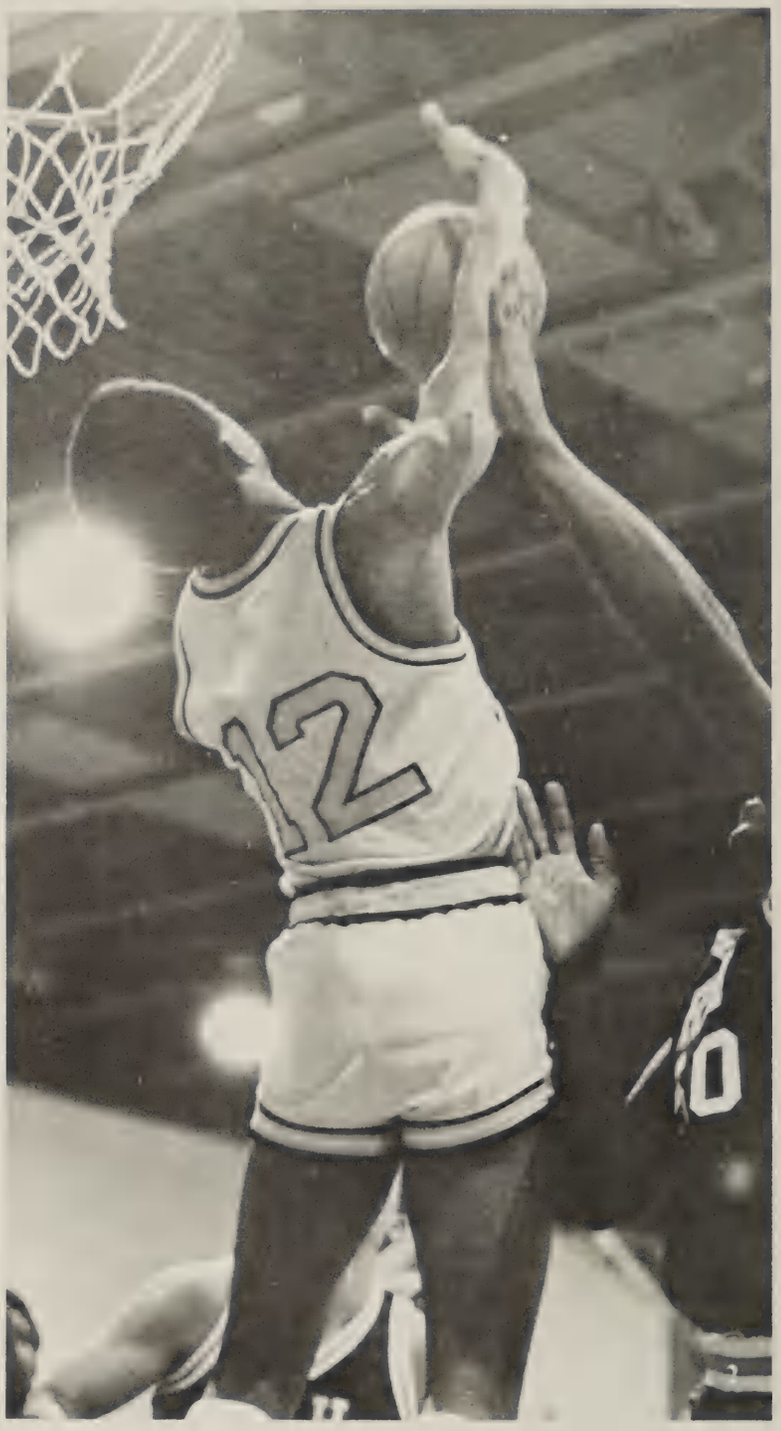
12

RH
52

Varsity Basketball

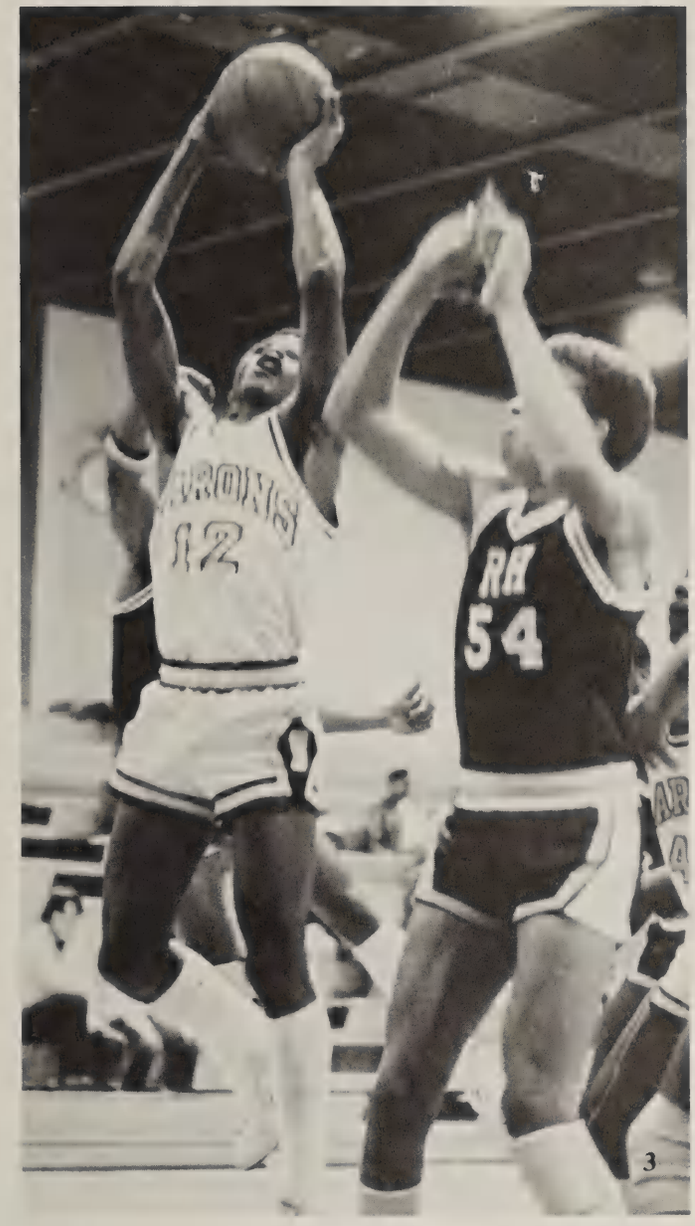

3

1-2-3-Frankie Watson
4- Stanley King
5- Coach Palmer
Photo by David Conner II

5

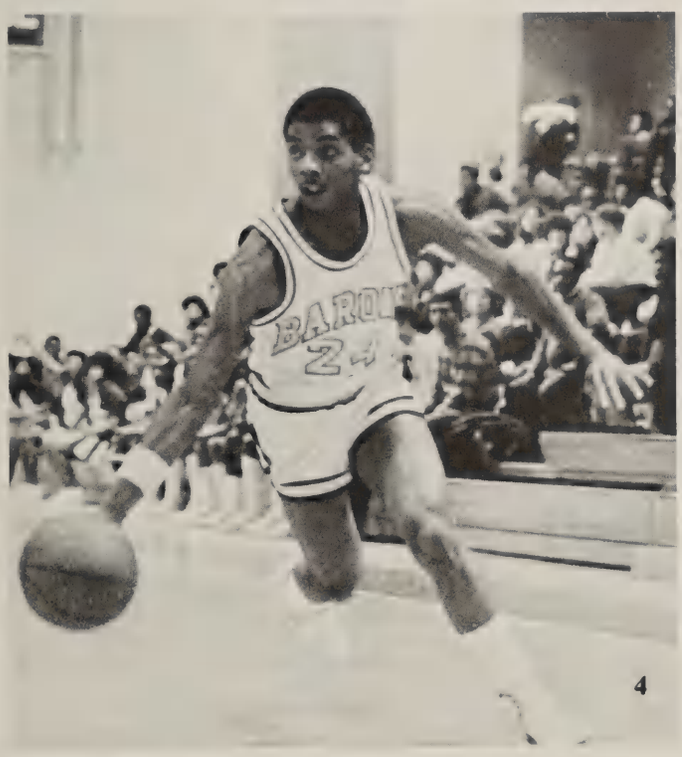

4

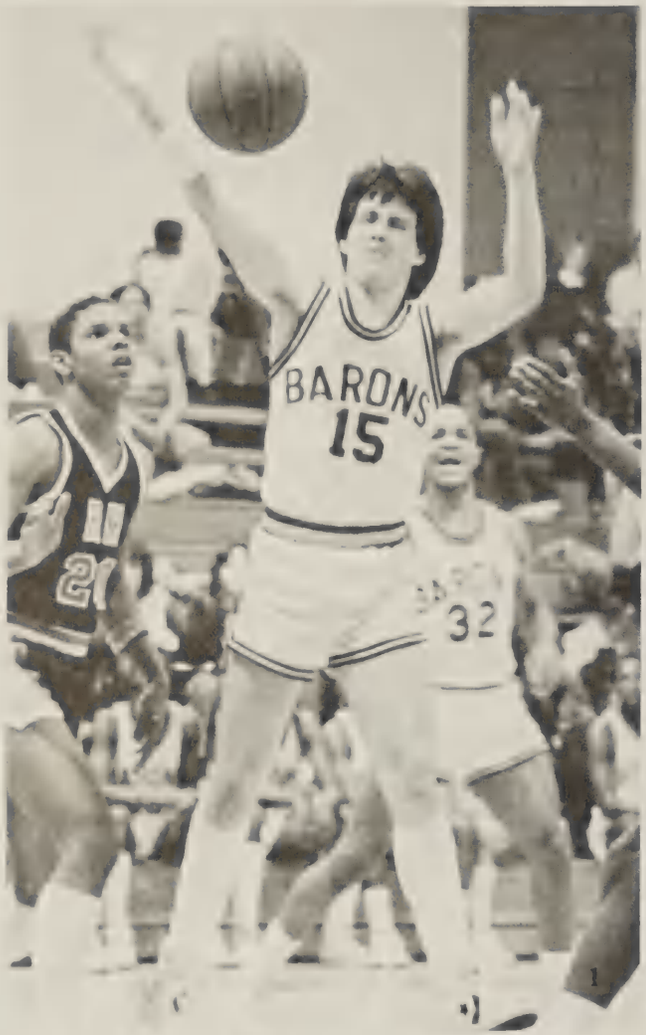

1

2

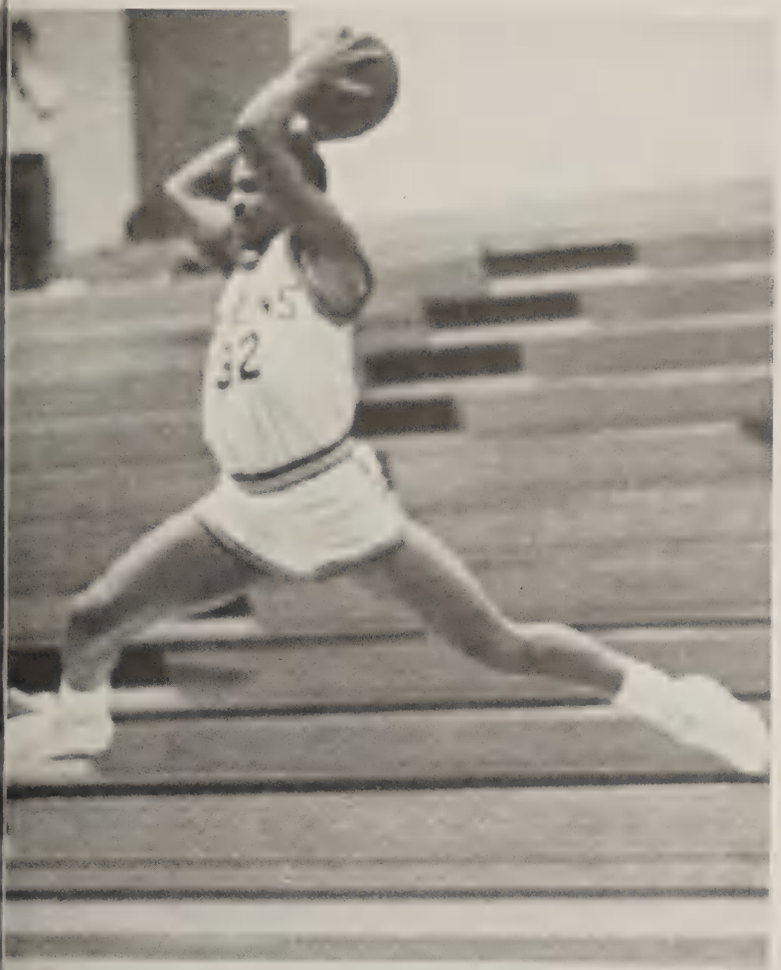

3

5

1- Dean Myrick and Hamilton Henderson
2- Dean Myrick
3- Hamilton Henderson
4- Coach Stack, Dean Myrick, Leroy Bacon, Hamilton Henderson, Gary Danial, Alphonson Garner, Townes.
5- Kenneth Louis

Photo Credit:

Pic 1, 2, 4, 5
David Conner II
Pic 3
Mike Conner

Junior Varsity Basketball

Girls' Softball

The 1983-84 Baronettes Softball team were the Southside District runner-ups. They were 10-5 for the season and 6-4 for the district. All district team members included Evelyn Ward — first team, left field; Lynda Robinson — 1st team first base; Karen Lindholm — first team, second base; Barbara Wilkinson — 2nd team, pitcher; Robin Thomasson — 2nd team, third base; Wanda Mullins — 2nd team, center field; Tammy Seate — Honorable mention. Trophies were awarded to Karen Lindholm for offense and Barbara Wilkinson defense. Outstanding and most valuable player was Lynda Robertson.

1- Karen Wilkerson
2- Softball team
3- Karen Lindholm
4- Robin Thommason, Angela Seate
5- Angela Seate
6- Karen Lindholm

Scoreboard

	29-0	Amelia
		Prince Edward
B	snowed out	
L	18-2	Cumberland(DH)
U	10-2	Cumberland
E	32-7	Amelia
S	14-23	Nottoway
T	12-4	Brunswick
O	10-21	Greensville
N	37-7	Park View
E	13-10	Randolph Henry
	7-12	Nottoway
	6-25	Brunswick
	17-6	Greensville
		Park View
	forfeit	
	13-6	Randolph-Henry

The 1983-84 Barons baseball team placed 6 out of 157 teams. The team won the district for the first time since 1964 and won the regionals for the first time in Bluestone's history. Coach Clary said that this year's 13 wins, 7 losses, and 1 tie were the most games he'd won as a coach in 5 seasons. He said that the team "worked hard and improved every game". He believes that "team leadership, hard work, morale, and believing in themselves" contributed to the success of the team."

Many of the team members received special recognition for their hard work. Frankie Watson, co-captain of the team, was all District pitcher and all regional pitcher. Kyle Griffith received special recognition as 3rd Baseman. Tony Driggs and Chris Salley were recognized for their contributions in utility and outfield. Jamie Edgerton received honorable mention as 2nd baseman and Chris Salley was given honorable mention as all regional outfield.

Several of the players set new records: Chris Salley and Frankie Watson — 141 innings played. Chris Salley — 62 times at bat. Tony Driggs and Chris Salley — runs scored 18. Tony Driggs — 23 hits, 26 stolen bases, and 14 bases on balls. Frankie Watson — games pitched — 17, most wins — 9, innings pitched — 86 ⅓, earned run average — 1.30, strike outs — 147.

Bluestone Baseball Scores

B	4-6	Lunenburg
L	4-9	Lunenburg
U	5-1	Amelia
E	4-6	Brunswick
S	1-7	Randolph Henry
T	1-7	Brunswick
O	2-0	Greensville
N	0-0	Randolph Henry
E	3-1	Nottoway
	6-2	Brunswick
	13-1	Greensville
	9-8	Cumberland
	4-2	Park View
	3-1	Randolph Henry
	5-7	Nottoway
	3-4	Nottoway
	(District Tournament)	
	Regionals	
	2-1	Midlothian
	10-7	Bruton
	6-5	Varina
	Semi-Final State Tournament	
	5-9	Park-View-Sterling
	13 wins 7 losses 1 tie	

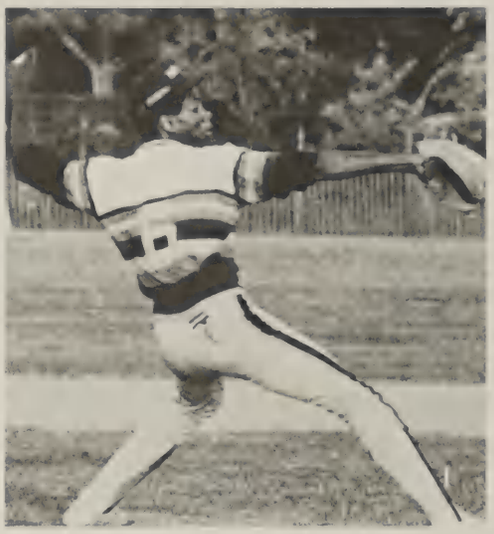

2

3

THE 1984 BASEBALL TEAM

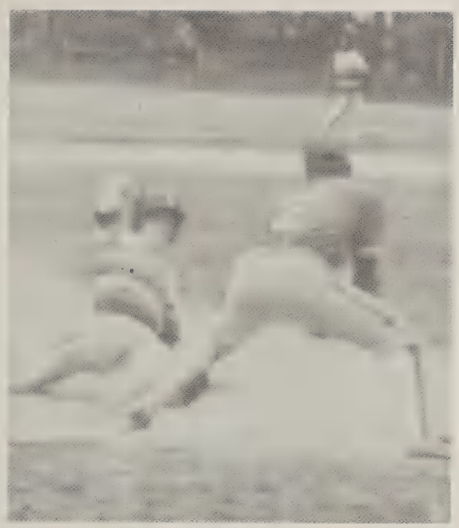

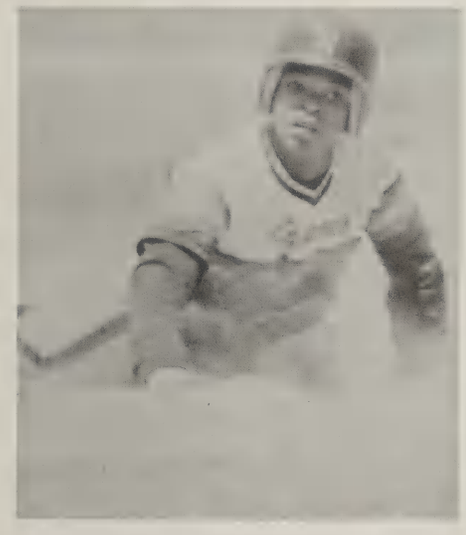

1- Frankie Watson
2- Coach Clary discusses a call with the referees
3- Coach Clary and the two captains — Frankie Watson and Tony Driggs
4- The 1984 Baseball Team
5- Buck Loftis, courtesy runner for Kyle Griffith. He just did beat back the throw by the Cougar pitcher.
6- Tony Driggs
7- Tony Driggs sucessfully completed a score
8- Frankie Watson, Jamie Edgerton, and Tony Driggs receive awards at the Sports Banquet.
10- Chris Salley, Tony Driggs, Cyle Griffith, Frankie Watson, and Jamie Edgerton, All District.
11- Vince Lindholm

STATE TOURNAMENT

Scott Currin

Bluestone team mates hoist Frankie Watson after a 6-5 win over Varina in the GroupAA Region I finals.

Tony Driggs

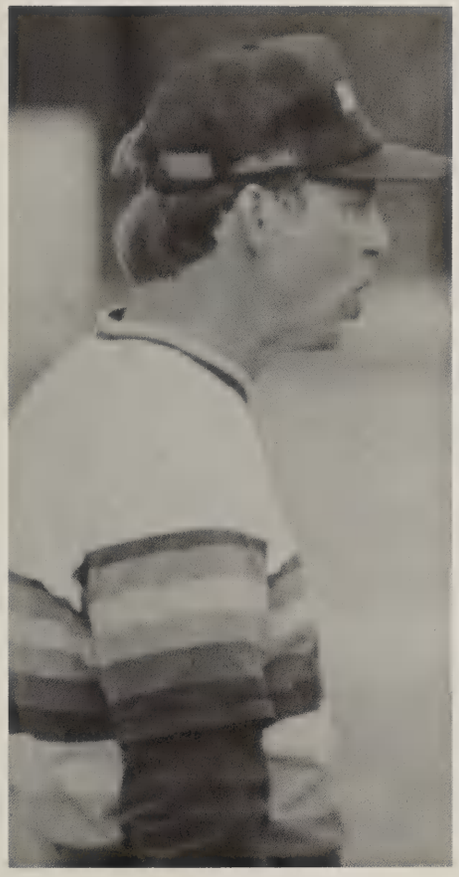

Coach Clary
Vince Lindholm
Bluestone team mates gain another win.

The 1984-85 Barons Varsity Football Team with a five and nine record had their first winning season since 1976. The team finished 2nd in the league standings. Mark Nutter, Larry Hartsoe, Buck Loftis, and Vince Lindholm were team captains.

Mark Nutter — OT and DL, Buck Loftis OG and DL, and Vince Lindholm — LB. were named to first team all district. Second team all district members included Gary Martin — RB, Chris Salley — RB, Randy Pharr — DB and Brian Toone — Punter.

Scoreboard

B	6-38	Lunenburg
L	6-8	G. W. Carver
U	22-12	Parkview
E	40-7	Cumberland
S	9-7	Randolph Henry
T	26-7	Park View
O	12-14	Greensville
N	14-0	Brunswick
E	14-9	Nottoway
	5 Wins	4 losses 0 Ties

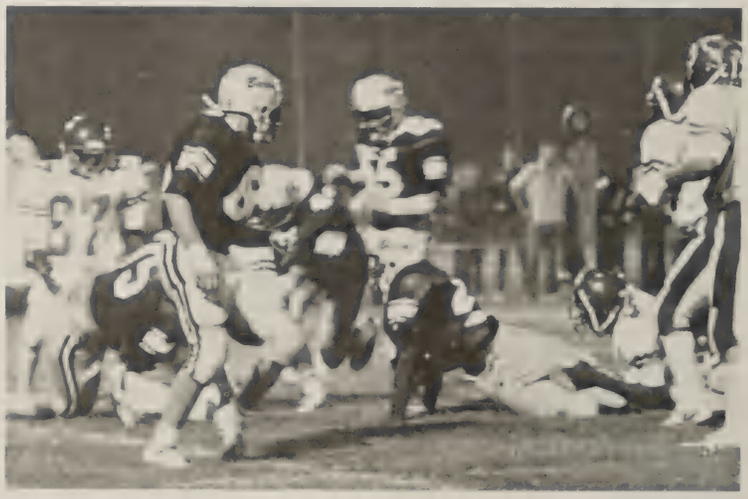

1- #32 Adrian Jones
2- #15 Randy Pharr
2- #44 Vince Lindholm runs to the action.
3- #66 Buck Loftis and #55 Larry Hartsoe.
4- Crowd scene
5- #15 Randy Pharr and #48 Chris Salley
6- #15 Randy Pharr is assisted by another Baron player while making a tackle. #32 Adrian Jones runs to the action.
7- #48 Chris Salley runs for a touchdown.
8- #43 Gary Martin sits while Gena Hayes and Vernon Carter help him with his injury.
9- #32 Adrian Jones is tackled
10-11- Crowd Scenes

Varsity #2 in the League

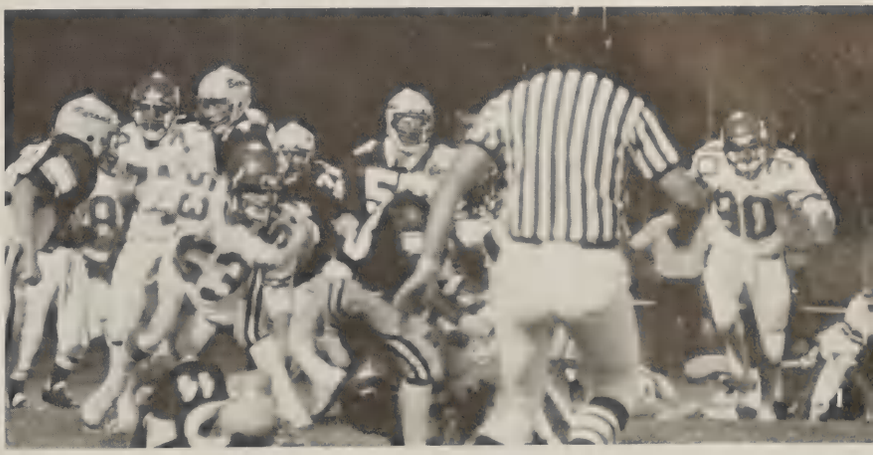

JV's are #1

"Better attitudes and more discipline", according to Coach Brown led the JV Baron football team to an outstanding season.

With 7 wins and only one loss, they captured the Southside JV Championship.

Hamilton Henderson and Max Reid were the captains and Hamilton Henderson was also selected as Most Valuable Player.

Scoreboard

B	24-0	Halifax
L	20-18	Nottoway
U	30-0	Randolph Henry
E	15-6	South Hampton
S	28-6	Parkview
T	17-6	Greenville
O	10-0	Brunswick
N	6-34	Central
E		

1- Coach Brown
2- Alyssa Friedfeld
3- l-r Sandra Yancey, Tara Thommason, Kipley Crowder, Rhonda Speer, Laurra Eggleston, Sherrie Toone, Alyssa Friedfeld, Libby Vaughan, Theresa Yeates.
4- Wendy Watson, Stephanie Robertson, Cassandra Davis, Demetria Harris, Cholita Parker.

5- Sandra Yancey
6- Stephanie Robertson, Cassandra Davis, Demetria Harris, Wendy Watson, Cholita Parker.
7- l-r Kipley Crowder, Libby Vaughan, Rhonda Speer, Ernie Lacks, Alyssa Friedfeld, Sandra Yancey, Theresa Yeates, Laura Eggleston.

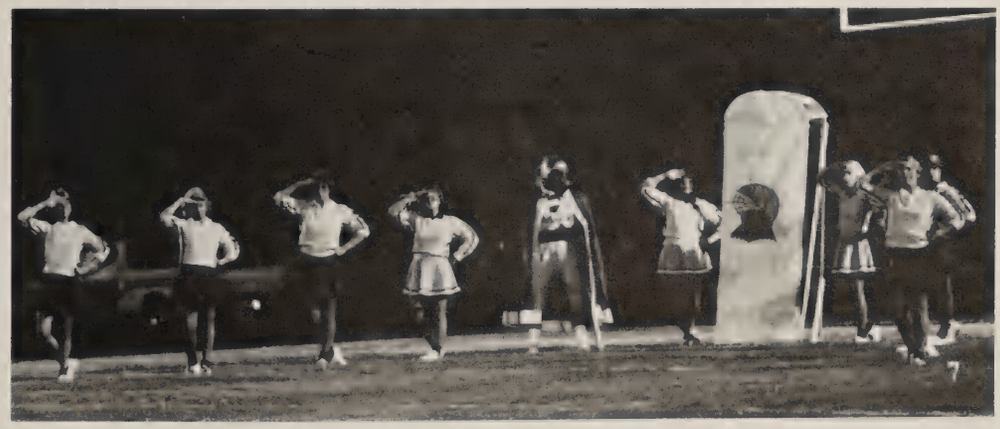

B

IM ERF CT

ICAIS
IM ERF CT
GRE
JUNCTI E

LUTINS
FRANCAIS
IM ERF CT
60

WILD
CRAZY

ADVERTISING

BURLINGTON INDUSTRIES

Clarksville, Virginia

374-8111

Allen's Florist

231 N. Main
Chase City, Va. *372-3111*

Aylor's Gun Co.

808 S. Main
Chase City, Va. *372-4361*

John D. Bevell, Inc.

Complete Insurance Service

Boydton, Va. 23917
P.O. Box 280
Phone: 738-6303

Chase City, Va. 23924
151 N. Main Street
Phone: 372-4449

B & B LABORATORY, INC.

339 East Fourth Street
Chase City, Virginia 23924
Telephone (804) 372-3393

Water and Wastewater Analysis

C & G's — Your Hair Place

102 College St.
Clarksville, Va. *374-5245*

BASS SPORTSWEAR
Clothing and Shoes
374-2006 *Clarksville, Va.*

Central Fidelity Bank

525 N. Main St.
Chase City, Va. *372-4101*

Central Fidelity Bank

Virginia Ave.
Box 637
Clarksville, Va. *374-8123*

Clarksville Marina, Inc.
Located on Buggs Island Lake
Kerr Reservoir
Boat — Motor — Trailer
Sales Service Rentals

Donald Diamond
804-374-8501

P.O. Box 747
Clarksville, Va.
23927

Corner Cupboard, Inc.

J. W. Wagstaff, Jr.
Patricia B. Wagstaff

420 N. Main St.
Chase City, Va.

Clarksville Cleaners
Virginia Ave.

374-5939

Clarksville, Va.

Edgerton Associates, Inc.
Architect

960 N. Main
Chase City, Va.

372-4260

Clarksville Dairy Dell

Hwy. 58 W.

374-4289

Fitz Motor Co., Inc.
Chrysler-Plymouth Sales & Service

342 Mecklenburg
Chase City, Va.

372-3554

Grandfather's
Country Creations

Antiques
Handmade Items
Dried Arrangements
etc. etc. etc.

Virginia Ave.
Clarksville, Va.
(804) 374-2576

Garland & Estes Oil Co., Inc.

P.O. Box 458
Chase City, Va.

372-5131

C. H. Harris, Inc.
Harris Funeral Home — Quality Motors
Reliable Service

4th & Market Streets

Clarksville, Va.
23927

J. W. Hayes Store
General Merchandise
Skipwith, Va. *372-5724*

His & Her Hair Care
425 Boyd
Chase City, Va. *372-5002*

HOME AND OFFICE SUPPLY
Office Supplies, Furniture, Printing
Invitations and Announcements
600 Va. Ave., P.O. Box 1043, Clarksville, Va.
374-8172

Hugh's Barbecue Inc.
1037 W. 2nd
Chase City, Va. *372-4600*

Jack Hughes Ins. Agency Inc.
614 N. Marshall
Chase City, Va. *372-4879*

Jones Welding Co.
US #58 West
Clarksville, Va. 23927
374-8629
Lawnmowers *Chainsaws*
Grass Trimmers *Small Engine Repair*
Woodstoves *Welding Repairs*

KOUNTRY KITCHEN
Good Home Cooked Food
Breakfast — Lunch — Dinner
Daily Specials
Open 7 days a week
Quick Carry Out Service
Virginia Ave., Clarksville, Va., 374-2541

Lake Country Florist
Wedding and Gift Shop
Gene Parker, Owner
4th Street
Route 2, Box 546-A
Clarksville, Va.
23927

Lakeview Motors, Inc.
P.O. Box 631
Clarksville, Va. *374-5511*

Larry's Auto & Marine Repair
326 Dodd
Chase City, Va. *372-4274*

Lebanon Chemical Corp.
Hwy. 47 W
Chase City, Va. *372-4142*

Mint Julip
& Company Music Center
Virginia Ave.
P.O. Box 577
Clarksville, Va. 23927 *374-2560*

The News-Progress
P.O. Box 1015
Clarksville, Va. 23927
(804) 374-2451
P.O. Box 337
Chase City, Va. 23924
(804) 372-5156

Owens' Quick Pick
402 Virginia Ave.
Clarksville, Va. *374-2003*

R C Cleaning Co.
Commercial — Residential — Insurance
P.O. Box 1269
Clarksville, Va. 23927 *(804) 374-2337*

Reba's Tot-N-Teen
and Boutique
Phone
374-2221
417 Virginia Ave.
Clarksville, Va.

Ruff's Market
Intersection 58 & 15N
Clarksville, Va. 374-8012

Spaulding Lumber Co.
820 Boyd
Chase City, Va. 372-4378

SEARS

Virginia Ave.
P.O. Box 626
Clarksville, Va.
374-2167

STATE FARM INSURANCE
D. Stuart Buchanan
Agent

614 N. Marshall St.
Chase City, Va. 23924
Phone: 372-4976

Virginia Ave.
Clarksville, Va. 23927
Phone: 374-2609

The Sun
Virginia Ave.
Clarksville, Va. 374-8152

Thompson's Pharmacy, Inc.
327 Virginia Ave.
P.O. Box 8
Clarksville, Va. 374-8142

Betty Nunn
The Twin Shop
P.O. Box 212 374-8281
Clarksville, Va.

John H. Van Hoy
Optometrists
638 N. Main
Chase City, Va. 372-4690

Virginia Southern Bank

N. Main
Chase City
372-5145

Virginia Ave.
Clarksville, Va.
372-2112

Car Quest
West Automotive Parts, Inc.
Virginia Ave.
P.O. Box 468 *374-2887*
Clarksville, Va. *374-2725*

WinMar Crafts
Hwy. 58
Clarksville, Va. *374-2749*

Dr. Reginald S. Young, Ltd.
307 N. Main St. *Virginia Ave.*
Chase City, Va. *Clarksville, Va.*
372-5255 *374-2137*

Elliotts True Value Hardware
Complete Line of Sporting Goods
Hunting & Fishing Supplies
Riding & Push Mowers
Chain Saws
Off Street Parking
618 Virginia Ave.
Clarksville, Va. *374-2752*

Byrd's Servicecenter Inc.
Virginia Ave.
Clarksville, Va. *374-2752*

Chase City Tire & Recapping, Inc.
10 E. Sycamore
Chase City *372-4605*

The yearbook is printed by Delmar, Inc., Charlotte, N.C. Most of the type in the book is from the Optima family.

Many THANKS to everyone who contributed to the book; especially Max Ward, Hunt Ward, Mike Conner, David Conner II, my sons and Linda, my wife, for their invaluable help while I was in the hospital.

Walter D. Conner
Advisor

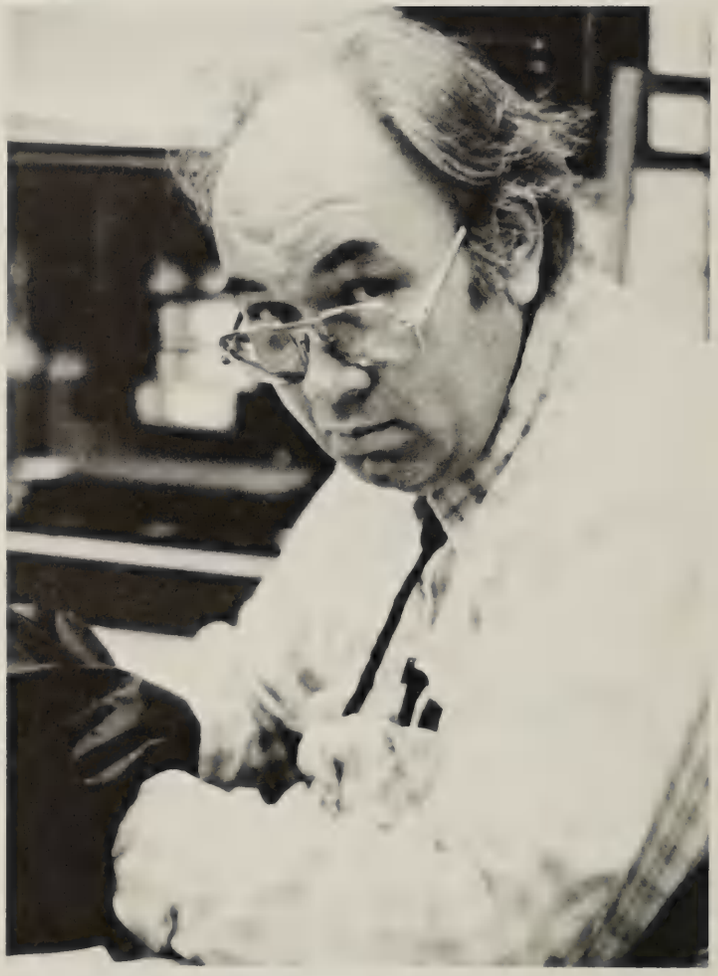

Photos by David Conner II

The 1984-85 Golden Link
Yearbook is finished
And I am
Dog Tired!

Hite's Department Store
250 Virginia Ave.
Clarksville, Va.
374-5914
374-5447

HITE'S

HITE'S

Hite's Clothing Store
414 N. Main St.
Chase City, Va.
372-3307

ALLGOOD, LISA GALE
Basketball, Blue & Gold 10 Softball 11, Pep Club 10-11, FHA 11-12, FBLA 11-12

ASHE, SYLVIA
VICA 10-11-12

AUSTIN, RICHARD ALLEN
Basketball 10-11-12, Spanish/Club 9-10-11, Monogram Club 10-11-12, Pep Club 9-10-11-12, FBLA 11-12, AIASA 9-10

BAPTIST, TINA
FHA 9-10-11-12

BARLOW, TONY CHRISTOPHER
Teacher Aide 12, VICA 10-11

BARNES, ANTHONY DAVID
P.E. Leaders 12, VICA 10-11

BESS, JANET ELIZABETH
Basketball 9-10, Basketball Captain 12, Spanish club 9-10-12, Monogram Club 9-10-11-12, SCA 11, FHA Reporter-historian 9,BETA 9-10-11, GATE 9-10-11-12, Yearbook 12, Film Crew 12

BOWEIS, DERRICK EARL
VICA 10-12, FFA 9-10-11-12

BOYD, REGINALD JACK
VICA 10-11-12

BROWN, EWENDE FAE
Band 9-10-11-12, Color Guard 10, Rifle Team 10-11-12

BRUMMELL, LISA LASHELLE
Cheerleaders 9; Flag Team 9, Homecoming 9-11-12, Spanish Club 9-10, Monogram Club 9, FBLA 12

BURRELL, MICHAEL
VICA 10, FFA 10-11-12

BURWELL, ALPHONSO
Basketball 9-10-11-12, VICA 10-11-12

BURWELL, MILDRED A.
FHA 9-10-11-12

BURWELL, TYRONE
FFA 10-11-12

BYRD, CINDY LOU
DE 10-12, FBLA 11-12

CAMPBELL, LYNN ALEN
VICA 12, FFA 9-10-11, FBLA 11

COBB, REBECA SUE
French Club 9, Pep Club 9, FBLA 12, Yearbook 12, Film Crew 11-12

COLE, ANGELA
Basketball 9-10, Softball 9-10, DE 12, Spanish Club 9-10, Pep Club 9-10-11-12, DECA 12, FHA 9-10, HERO 9-10, FBLA 10-11

CONLEY, EDWARD
Office Aide 12, Safety Club 9-10-11-12, DECA 10, VICA 10-11-12, VICA V-P 12

PAIGE LARRY CRAIG
FHA 9, HERO 9, FBLA 11-12

CURRIN CHRISTOPHER MICHAEL
Football 10-12, FBLA 11-12

DAHL, ALLEN
Safety Club 10-11, FBLA 11, AIASA 9-10-11-12, Treasurer 10

DALTON, CHRISTOPHER LYNN
Teacher Aide 11-12, VICA 10-11-12

DANIEL, WILLIAM BERNARD
FFA 10-11-12

DAVIS, DIANA
Pep Club 9-10-12, DECA 10, FHA 9-10-11-12, HERO 12, FBLA 10

DAVIS, ISAAC IRVIN
Baseball 12, VICA 9-10-11-12, FFA 12

DAVIS, MARY ANN
Track 10-11, DE 10, PE Leaders 9-10, Pep Club 10-11, SCA 9-10, DECA 10, FBLA 10-11-12

DAVIS, ROBERT
VICA 10-11-12, FFA 9-10-11, FHA 9

DAVIS, SHARON ANGELA
Library Aide 11-12, Pep Club 11, FHA 10-11-12, FBLA 12, Junior Steering Committee

DAY, ELDRED
DE 10-11-12, DECA 10-11-12, V-P 12, FFA 11-12

DOKES, REGINALD
Football Mgr 11, VICA 11-12, FFA 9-10-11-12, FHA 9

DUKE, LISA
Spanish Club 9-10, VICA 11-12 Delegate 12 Historian & delegate, FHA 10

EDMOND CAROL
Library Aide 12, SCA 12, FHA 9, FBLA 11-12

ELAM, FRANCES DENISE
Pep Club 9, FHA 10-11-12, FBLA 12

EVANS, GEORGE ANTHONY
Basketball 9-10-11-12, Monogram Club 9-10-11-12, SCA 10, VICA 9-10-11-12, FBLA 9

FAUCETTE, WILLIAM
Band 9-10-11-12, Safety Club 9-10, VICA 10-11-12

FRIEDFELD, ALYSSA KAYE
Gymnastics 9-10, Football JV Mgr 11, Cheerleaders 9-10-11-12, 12 Captain, Office Aide 11, Homecoming 10-11, Spanish Club 9-10-11-12, 12 Pres. Monogram Club 9-10-11-12, Pep Club 10-11, FBLA 10-12, Beta Club 9-10-11-12, 12 Treasurer, Math-Science Conf. 9-10-11

GABRYS, TRACIE
SCA 10, FHA 9, FBLA 10-11-12

GARNER, DEMETRISS
DECA 10, FHA 10-11, HERO 11-12

GARNETT, CHARLES
Football 9-10, Spanish Club 9-10-11, Monogram Club 9-10, Pep Club 10, FFA 11-12, AIASA 9-10-12 VP

GLASS, LINDA RENEE
Safety Club 12, Pep Club 10-11-12, SCA 9, FHA 12, FBLA 11-12

GORDON, GREGG
PE Leaders 9-10, Spanish Club 9-10, FFA 9-10-11-12 11 Pres. 12 Reporter

GORDON, JAMES ALLEN
Office Aide 9-10-11-12, Safety Club 9-10-11, VICA 9-10-11-12, FFA 9

GORDON, TINNELL
Vica 12, FHA 10-11, FBLA 11

GREEN, PATRICIA
DE 9, DECA 9, FHA 9-10-11, HERO 12

GREENE, RODNEY
VICA 10-11-12, FFA 10-11-12

GREGORY DANA LYNN
Spanish Club 9, Pep Club 10-11-12, SCA 11, FHA 9, HERO 9, FBLA 11

GREGORY, THOMAS EDWYN
Football 9-10-11-12, Monogram Club 11, Pep Club 10-11-12, VICA 11-12

GRIFFITH, DAVID KYLE
Baseball 9-10-11-12, Basketball 9-10-11, Monogram Club 12, DECA 12, FHA 12

GRIFFITH, LISA MATTHEWS
Basketball 9, DE 12, Spanish Club 9, Monogram Club 9, Deca 12, FHA 9-12, HERO 9, Beta 9-10

GUERRANT, SHERRY LANE
Office Aide 12, Safety Club 11-12, Pep Club 11-12, FBLA 10-11-12

HALEY, PAMELA LEE
Rifle Team 10 Cap., Spanish Club 9, VICA 10-11-12, FBLA 11-12

HARDEMAN, JR., JESSE LEE
Baseball 9-10-11, Monogram Club 9-10-11, FBLA 12, P.E. Aide 11-12

HARDY, COLLEEN
Band 10, Office Aide 12, FHA 10-11-12, FBLA 10-11-12 Flag team 10

HARGRAVE, SAMUEL
Track 9-11-12, DE 10, Office Aide 12, Spanish Club 9, Monogram Club 9-11-12, Pep Club 11-12, DECA 10, VICA 11-12, FBLA 11

HARRIS, JANICE NAOMI
DE 12, Office Aide 11, Library Aide 10-11, French Club 9-10-11, Spanish Club 10-11-12, Pep Club 9-10-11-12, DECA 12, Reporter, FHA 9-10, FBLA 10, Math-Science 9-10

HARRIS, VINCENT
Basketball 10, FFA 9-10-11-12

HARTSOE, LARRY
Football 9-10-11-12 Captain 12, Band 9-10, PE Leaders 12, Spanish Club 9-10-11-12, Monogram Club 9-10-11-12, Pep Club 9-10-11-12, FBLA 12

HAYES, GENA
Basketball 9, Spanish Club 9-10-11-12, Monogram Club 9-11-12, Pep Club 10-11, FBLA 9-12

HILL, ROBIN RENEE
Track 9, DE 9, Office Aide 9, Teacher Aide 10-11-12, Monogram Club 9, Pep Club 9-10, SCA 9-10-11-12, DECA 9, FFA 11-12, FBLA 9-10-11-12

HILLIARD, GAYLE MARIE
Choir 9, Office Aide 12, Library Aide 11, FHA 12, HERO 12

HUFF, STERLIN WAYNE
Spanish Club 9-10-11-12, FFA 9-11, FHA 12, FBLA 10, Junior Steering Committee 11, Beta 9-10, Debate 11

HUTCHINS, MARY FRANCES
FHA 9, FBLA 12

JACKSON, LEE
DECA 10, VICA 11-12, FFA 9-10

JOHNSON, KENNETH
VICA 10-11-12, FFA 10-11-12

JONES, VALERIE ANNE
Library Aide 12, Safety Club 10-11-12, Spanish Club 10-11-12, Pep Club 9-10-11, FHA 9, HERO 9, Junior Steering Committee, Beta 9-10-11-12

JORDAN, TIMOTHY
VICA 10-11-12, FHA 10-12

KINLAW, AMANDA HOPE
Band 9, Color Guard 9-10-11-12, Captain 11-12, FBLA 12

LACKS, ERNEST
Office Aide 11-12, Homecoming 11-12, Monogram Club 11-12, Vice 10-11-12

LANKFORD, DARRELL
Vica 10-12, FFA 9, IASIS 9-10-12

LEWIS, ANDRÉ
FBLA 12

LINDHOLM, VINCE
Baseball 10-11-12, Basketball 10, Football 9-10-11-12, Capt. 12, PE Leaders 10-11-12, French Club 9, Safety Club 11, Monogram Club 9-10-11-12, DECA 10, VICA 11-12

LIPSCOMB, MICHAEL
Pep Club 11, VICA 9-10-11-12, FFA 9-11-12

LOFTIS, PAUL
Baseball 11, Football 9-10-11-12, Spanish Club 9

LUCK, VIRGINIA MICHELLE
Softball 11, 12, Teacher Aide 9-10, SAFETY Club 10-11-12, Spanish Club 9-10-11, Pep Club 10-11, SCA 9-10, FHA 9-10-12, FBLA 10

MCCLURE, DELLA DENISE
Office Aide 12, Spanish Club 9-10-11, Pep Club 10, FHA 9, FBLA 10-12

MCELEWEE, DANIELLE DEVEN
Choir 9, Office Aide 9-10, FBLA 12

MARABLE, OCTAVIA REGINA
Track 12, Pep Club 10, FHA 10-11-12, FBLA 10-11-12

MARROW, WANDA S.
VICA 10-11-12

MARTIN, GARY L.
Basketball 9-10-11-12, Track 11-12, Football 9-10-11-12, PE Leaders 9-10-11-12, French Club 9-10-11-12, Monogram Club 9-10-11-12, Pep Club 9-10-11

MARTIN, TAMMY
FHA 9-10-11

MOODY, PAUL
Pep Club 9-10-11, VICA 10-11-12, FFA 9-11

NASH, KRISTIN LYNN
Spanish Club 9-10, Pep Club 10, FBLA 12, Yearbook Staff 12, Film Crew 11-12

NELSON, BENICE
FHA 12

NEWMAN, PAMELA RAE
Choir Choir 9-10, French Club 9-11, V-P 9, SCA 12, FBLA 12, BETA 11

NUTTER, JAMES MARK
Baseball 9, Football 9-10-11-12, Capt. 12, Safety Club 10-11-12, Spanish Club 9-10-11, Monogram Club 9-10-11-12, Pep Club 9-10-11-12, SCA 9-12, Pres. 12, FBLA 12, Junior Steering Committee, Beta 9-10-11-12

OLIVER, FANNIE
FBLA 11-12

OSBORNE, JOYCE ANN
Teacher Aide 12, Pep Club 10, FHA 9-11, FBLA 11-12

OWEN, ANN ELIZABETH
Basketball 9-10, Softball 9, Spanish Club 9-10-11-12, Monogram Club 9-10, SCA 10, FHA 9, FBLA 10-12, Beta 9-10-11-12, Pres 12., Junior Steering Committee

OWEN, BRUCE
Baseball 10-12, Football 10, Band 9-10-11-12, Monogram club 10-12

PETTUS, QUINCY MONIC
DE 10, DECA 10, VICA 12, FFA 10

PHARR, RANDY
Football 9-10-11-12, FFA 9, FHA 12

POWELL, EDWIN WITT
Football 9, Spanish Club 9, SCA 9-10-11, VICA 9-11-12, VICA 9-10-12, FFA 9-11-12, FBLA 12

PROPST, LINDA
Majorette 9-10, Teacher Aide 12, FBLA 11-12

REED, BESSIE
Track 9-10-11, Cheerleaders 11, Spanish Club 9-10-11, FHA 9-11

REID, BETTY JEAN
Cheerleaders 9, DE 11-12, DECA 11-12, FHA 9-10-11, FBLA 12

RICHARDSON, ANITA
French Club 11, FBLA 11-12

RICHARDSON, TANYA DELORES
DE 10, Library Aide 12, SCA 9, DECA 10, FHA 10-11, HERO 11-12

RICKETSON, DONNA KAY
Office Aide 11, French Club 9-10-11-12, Pep Club 10-11, FHA 9, FBLA 10-12, Beta 9-10-12

ROBERTS, CARLA ANN
Spanish Club 9-11, Pep Club 9-10, FHA 9-10, FBLA 10-12, Guidance Aide 12

ROBINSON, THERESA
Softball 10-11-12, FHA 9, FBLA 12

RUSH, RICKY
Basebll Mgr. 10, Basketball Mgr, 9-10, Football Mgr. 9-10-11, Spanish Club 9-10, Beta 9-10-11

RUSSELL, TAMMY
Spanish Club 9-10, FHA 11-12, FBLA 10-11

SADLER, JOANN
DE 10, FHA 10-11-12

SANDY, CHRISTOPHER LEE
Band 9-10, Spanish Club 9-10-11, SCA 9-10, FBLA 12

SANFORD, LISA JANELL
Softball 12, FHA 10, HERO 11-12

SAUNDERS, MARCEL LESTINE
Track Mgr. 10-11, Choir 9-12, Teacher Aide 10, Pep Club 9-10, SCA 9-10, FHA 9-10-11, FBLA 12

SEAMSTER, LISA ANN
DE 10-11-12, DECA 10-11-12, FBLA 10-11-12

SEATE, ANGELA
Basketball 9-10, Softball 9-10-11-12, FOOTBALL Cheerleader, 11-12, Office Aide 11, Homecoming 9-10-11-12, Safety Club 10-11-12, Spanish Club 9-10, Monogram Club 9-10-11-12, Pep Club 9-10-11, SCA 9-10, FBLA 9-10-11-12 Pres. 12

SHIELDS, LEROY
Football 9-10, FFA 10-12

SIMMONS, KENNETH STEVE
Track 9, Choir 9, DE 10, Pep Club 10-11-12, DECA 10, FHA 9-10-11-12, HERO 12, FBLA 12

SKIPWITH, TERESA
Choir 12, FHA 9-10-11, HERO 12

SMALL, SOPHIA ALICE
DECA 10, FHA 10, Hero 12

SMITH, BYRD LYNNE
PE Leaders 12, Spanish Club 9-10-11, Pep Club 9-10, FHA 9-10, FBLA 12

SMITH, CHRIS, STEVEN
Baseball 10-12, Band 9-10-11-12, Spanish Club 9-10, Monogram Club 10-12

SMITH, EDWARD
Track 11-12, Football 11-12, SCA 12, VICA 11-12

SMITH JUDITH CHRISTINE
French Club 12, Pep Club 10, Film Crew 12, Yearbook Staff 12

SMITH KAVIN ANDRE
Basketball 9-10-11-12, Track 9-10-11-12, Office Aide 12, VICA 10, FHA 12, FBLA 11-12

SPEEDE, DARRYL PARNELL
Choir 9, Office Aide 10, Teacher Aide 9-10-11-12, Pep Club 10-11, SCA 11, FBLA 10-11-12, Historian 12

SPEEDE, DEBRA
Softball 10, Spanish Club 9, Pep Club 9, FHA 9-10-11-12, HERO 12

SPEER, RHONDA LEIGH
Cheerleaders 9-11-12, Library Aide 10, Teacher Aide 11-12, PE Leader 9-10, Safety Club 10-11-12, Spanish Club 9, Monogram Club 9-11-12, Pep Club 9-10-11-12, SCA 9-10-11, FBLA 10-11-12, Junior Steering Committee, Beta 9-10-11-12

SPRUILL, TERESA
Pep Club 9, Deca 11-VP, FHA 9-10-11, FBLA 12

STOVALL, DAVIS LEE
Spanish Club 9-10-11, FBLA 10, Beta 10-11, AIASA 9-12

SVENSSON, MY
DECA 12, FHA 12

TERRY, DAISY
Teacher Aide 11-12, FHA 9-11, FBLA 11-12

TERRY, JENNIFER
Office Aide 11-12, FHA 10-11-12, HERO 12

TERRY, LESA E.
Teacher Aide 12, Safety Club 11, DECA 10, FHA 10-11-12, HERO 10-11-12

TERRY, TORRES VINECENTE
Gymnastics 9-10, Track 11, Band 9-10-11-12, Safety Club 9-10-11-12, Pep Club 9-10-11-12. VICA 10-11-12,Squad Leader 9-10-11-12

THOMAS, DANA
French Club 9-10, FFA 11-12, AIASA 12

THOMASSON, SAGE
VICA 11-12

THOMPSON, LISA CAROL
Spanish Club 9-10, Pep Club 9-10-11, FHA 9, FBLA 12

TOONE, BRIAN KIMBALL
Baseball 9-10-11-12, Football 11-12, Monogram Club 9-10-11-12, FBLA 10-11-12, Parliamentarian 12, AIASA 9-12

TOWLER, DEBBIE JEAN
Choir 12, PE Leader 10, VICA 12, FHA 10-11-12

TOWNES, DANNY LORENZO
Football 9-10-11-12, PE Leaders 9-10, Monogram Club 9-10-11-12, VICA 10-11-12

TUCK, MAURICE
SCA 11-12, FFA 12, FBLA 11

TYLER, HELEN HOGE
Band 9-10-11-12, Spanish Club 9-11-12, Beta 9-10-11-12, Gate 9-10-11-12

TYSINGER, LARRY
FFA 11-12, AIASA 10-11-12

WALDREP, TAMMY
Basketball 9-10, Track 10, Band 11, Majoretts 11, Teacher Aide 11, Pep Club 10-11, FHA 12-VP, FBLA 12

WALKER, PAMELA MARIE
Basketball 9-10, Office Aide 9, Teacher Aide 12, Spanish Club 9-10, Monogram Club 9-10, Pep Club 10, FBLA 11-12

WALKER, WENDY
Band 9-10-11-12, Office Aide 12, Pep Club 11-12, FBLA 10-11-12

WATSON, FRANKLIN
Baseball 9-10-11-12, Basketball 9-10-11-12, Spanish Club 9-10, Monogram Club 9-10-11-12, FBLA 12

WATTS, JENNIFER
Office Aide 12, Pep Club 10, FHA 12, FBLA 11-12

WEBSTER, LAURA

WEST, DIANE
Softball Mgr 10, Library Aide 9-10-11, Teacher Aide 12, Monogram Club 10, Pep Club 9-10-11-12, SCA 11, FHA 12-Pres., FBLA 10-11-12

WHITE, ARNOLD
Football 11, PE Leaders 11-12, VICE 9-10-11-12, FFA 9-10-11-12

WHITFIELD, DANA CAROL
FHA 9-10-12

WILKINSON, BARBARA F.
Basketball 9-10, Blue & Gold 10, Softball 9-10-11-12 Captain 12, Football Mgr 11-12, Band 9-10-11, Majorettes 11, Teacher Aide 12, Homecoming 12, Safety Club 10-11-12, Spanish Club 9-10, Monogram 9-10-11-12, Pep Club 9-10-11, Yearbook 12

WILLIAMS, ELAINE KELLY
Spanish Club 9-10, Pep Club 9, FBLA 12, BETA 9-10-11-12

WILSON, ROXANNE
Office Aide 12, Pep Club 9-10-11, FHA 10-11, FBLA 11-12

WILSON, STERLING
VICA 10-11-12

WILSON, TODD
Football 9-10-12, Band 9, Safety Club 10-11, Spanish Club 10, Monogram Club 9-10-12, VICA 12-Treas., AIASA 12

WINKLER, CAROLYN LOUISE
Softball 9-10, Office Aide 11, Teacher Aide 12, FHA 10, FBLA 11-12

WOOD, GARY
VICA 10-11-12

WRIGHT, CAROLYN
VICA 12, FHA 10-11, HERO 10-11, FBLA 11

YAGER, DEANN
Basketball 9-10-11, Gymnastics 9-10, Softball 9-10, Office Aide 9-10-11-12, Teacher Aide 11, Safety Club 9-10-11-12, Spanish Club 10, Monogram Club 9-10-11, Pep Club 9-10-11, SCA 10-11, FHA 9-10
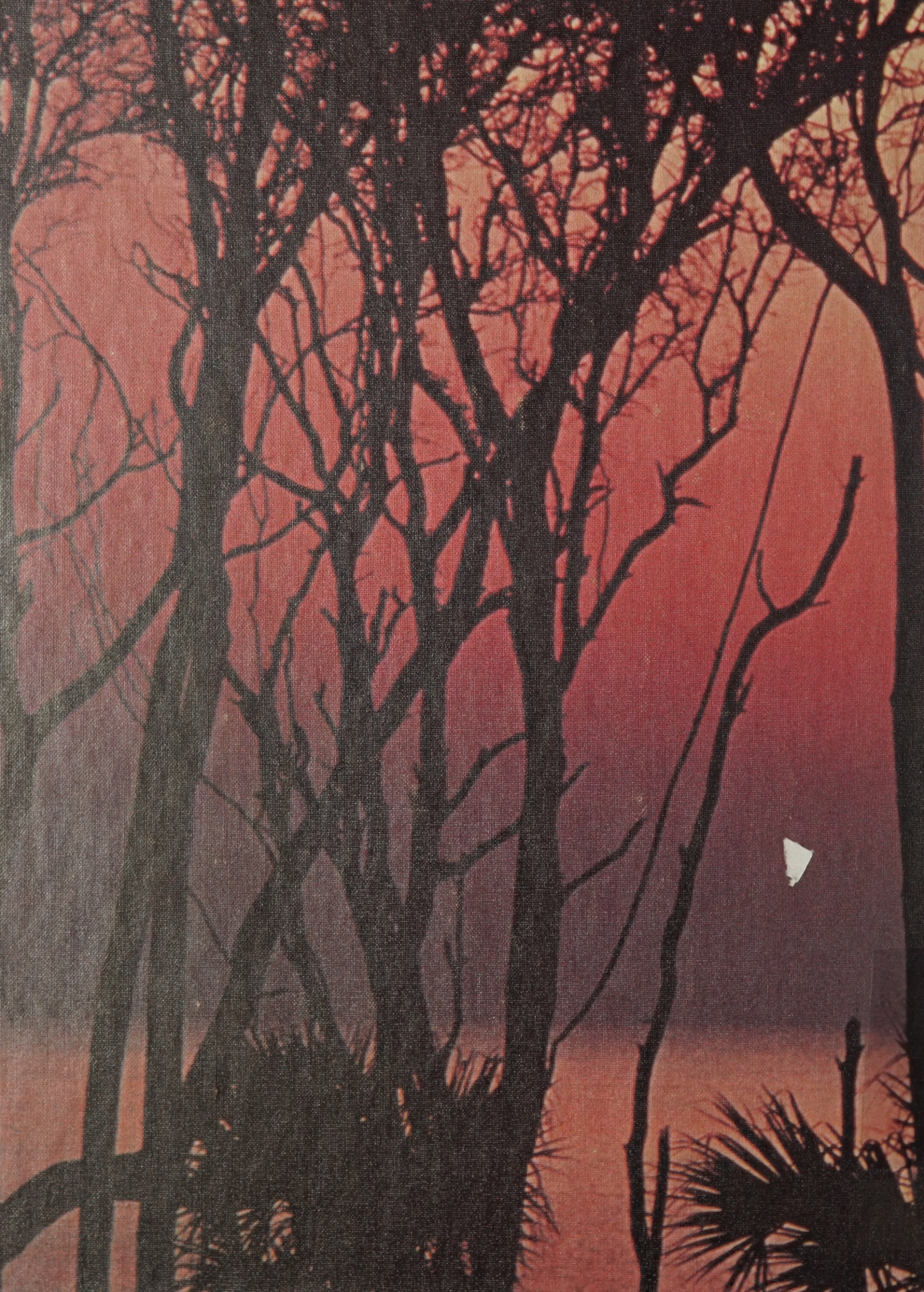
YANCEY, SANDRA GAIL
Cheerleaders 9-10-11-12 Capt., Spanish Club 9, Monogram Club 10-11-12, Pep Club 9-10-11-12, SCA 9-12 Treas., FHA 9-10-11, 10-Pres. 11-VP, Beta 9-10-11-12, 13 Sec. Guidance Aide 12